WEATHER INDICATIONS.

GENERALLY FAIR TONIGHT AND WEDNESDAY.

The Fort Wayne Sentinel.

NOTHING EXCEPT THE MINT, CAN MAKE MONEY WITHOUT ADVERTISING.—GLADSTONE.

ESTABLISHED 1833. FORT WAYNE, IND., TUESDAY, APRIL 23, 1901. PRICE TWO CENTS.

NOT AFTER HEADS

UNITED STATES NOT IN WITH POWERS' NEW DEMANDS.

OPPOSED TO EXTREMITIES

ROCKHILL TRYING TO SAVE FURTHER BLOODSHED.

HOLD EARL LI RESPONSIBLE

HE IS EXPECTED TO STOP A GERMAN EXPEDITION.

Washington, April 23.—It is said at the state department that, no doubt without intention, the Pekin dispatches representing the United States as joining in the demands for more heads and more punishment in China, do not correctly portray the position of this government. As a matter of fact, Mr. Rockhill, our special commissioner at Pekin, is acting under broad instructions from the state department to do all within his power to restrain the unnecessary shedding of blood.

His presence with the ministers in their consideration of the subject of punishments of provincial officials is therefore distinctly palliative and deterrent. He is seeking to minimize the punishments by adhering to the councils of the ministers than by completely withdrawing himself from their deliberations, even though the appearance is thereby conveyed that he is in full sympathy with their demands.

WILL GUARANTEE PROTECTION.

It is understood here that the Chinese plenipotentiaries at Pekin, Prince Ching and Li Hung Chang, are prepared to give a guarantee to the powers for the protection of all foreigners in China if the foreign troops now stationed there are withdrawn. Thus far the retention of the foreign forces has been urged as necessary in order to preserve order and protect foreigners, but the Chinese authorities say that order has been so far re-established that the imperial government is fully able to direct the Chinese troops in such way as to insure complete safety to the interests of all foreigners.

This is understood to be the basis of the withdrawal of 10,000 French troops and it is earnestly hoped among Chinese officials that this will be followed by a similar movement on the part of the other foreign forces in China.

HOLD EARL LI IS RESPONSIBLE.

London, April 23.—A dispatch from Pekin says that Li Hung Chang has been censured severely in a special edict because after the French and Chinese had agreed upon boundaries, the Germans, who have no concern with this matter, marched west and threatened the Chinese.

The edict, it is said, orders Li Hung Chang to prevent the expedition, and says if he fails the responsibility for the consequences will rest on him.

The emperor, in the edict, says that Viceroy Liu Kun Yi and Chang Chih Tung were appointed joint negotiators with Li Hung Chang and Prince Ching, but that Li Hung Chang spurns their opinions. Hereafter, it is added, Li Hung Chang must consult with them on all important matters.

ANOTHER BOXER REVOLT.

Berlin, April 23.—The Cologne Volks-Zeitung prints correspondence from a German missionary in China which says that in Southern Pe-Chi-Li the Boxers are preparing for another great rising, and especially in the districts of Kuang-Ping-Fu and Nai-Ming-Fu, where the population sympathizes with the boxers because of the famine there. The population persistently disregards the decrees issued by the authorities.

Referring to Yu-Hsien (the former governor of Shan-Si), the correspondent says Emperor Kwang-Su was fully informed on the subject of Yu-Hsiens murder of foreigners and ordered the provincial judge at Kan-Su to decapitate Yu-Hsien, who has since fled and disappeared.

IN POLICE CIRCLES.

There was no police court this morning.

The police department returned to Architect Kendrick his bicycle, which he had reported missing. The wheel had been taken and abandoned.

The police department has been notified to look out for four runaway boys from Lima, Ohio. They are youngsters ranging from 12 to 14 years and set out yesterday for the far west to wipe out a few roving bands of Indians.

A large pane of glass in the window of the Rentchler grocery on Broadway was broken last night and several pounds of candy were stolen. There was nothing else taken so far as is known.

Yesterday afternoon Justice Huser, sitting as acting mayor, acquitted Nageeb Haneef of assault and battery on a brother Syrian, Habeeb Farah. Mr. Farah was in court and presented a very much battered up countenance and Haneef admitted that he did the battering. As he related his provocation he grew eloquent. He said that he is employed by State Senator Fleming and does not sleep at home nights. On Friday night, he alleged, Farah went into his wife's bedroom and was chased away by her. He afterwards made slanderous remarks about her and said things injurious to her reputation. "I hit him," he said, "and I would hit any man and maybe kill him that try an' make out my wife a bad woman. I do hit him, yes." Justice Huser loked hard at the prosecuting witnesed and remarked: "If you did that I ought to fine him because he did not black your other eye. The case is dismissed." Immediately the 'squire was surrounded by a frantic mob of Syrians, all friends of the prosecuting witness. They said that Haneef is a bad man and would clean out the whole colony if he was not stopped. Haneef looked the part too. He is a husky young man and is better known among the sporting fraternity as "Kid Mitchell." He has figured in several amateur scraps in this city and is sufficiently Americanized to locate the other fellow's solar plexus if he isn't watching out right sharp. He was allowed to go amid threats of surety of the peace proceedings.

BANDITS HOLD UP A TRAIN

SUCCESSFUL JOB DONE NEAR MEMPHIS.

Train Porter is Shot and Messenger is Beaten, While $3,000 is Secured by Robbers.

Little Rock, Ark., April 23.—It is stated that over $3,000 was secured in the hold-up of the Choctaw, Oklahoma and Gulf passenger train last midnight near Iron Mountain crossing, four and a half miles west of Memphis. The train reached Little Rock half an hour late at 6 o'clock this morning.

Six masked men boarded the train after it had left Memphis and when it was across the river, overpowered the messenger, captured the engine and running the two baggage cars a half mile from the balance of the train, looted the safes. Messenger Meader was compelled to open the local safe, which was rifled, and dynamite opened the other. The robbers then escaped, the engine got the rest of the train and went on, after giving notice of the robbery at the first telegraph station. A posse with bloodhounds started in pursuit.

Messenger Meader says:

"I was made to open the local safe with my keys. I was then ordered into the car ahead and heard them blow open the safe. They beat me with their pistols just for meanness, for I did all they told me to do without protest. They had the drop and I did not care to get shot. I saw six of the men and all were masked. They appeared to be young men. All were excited but the one who seemed to be the leader."

Sidney Drew, the negro porter, whose home is in Memphis, was shot in the thigh and may die. He refused to uncouple the train when first commanded to do so and one of the robbers fired at him.

CONTRACT IS LET.

The trustees of Hope hospital today awarded the contract for the new elevator for the hospital to the J. H. Reddy company, of Cincinnati. The motive power for the new elevator will be electricity and the platform will be seven feet six inches by four feet nine inches. It will cost in the neighborhood of $1,000 and will be installed at once.

EMBEZZLER IS PARDONED.

Washington, April 23.—The president today pardoned Joseph N. Wolfson, who was convicted in 1896 in the United States district court of Louisiana of being in collusion with the bookkeeper of the Union National bank of New Orleans in the embezzlement of $640,000 of the funds of the bank and who was sentenced to eight years' imprisonment.

WATERS YET HIGH

BUT THE WORST IS BELIEVED TO BE PAST.

CINCINNATI BADLY FLOODED

MUCH INCONVENIENCE FELT BY RAILROADS.

OHIO TOWNS UNDER WATER

WATER IN SECOND STORIES IN SOME PLACES.

Cincinnati, Ohio, April 23.—Although the Ohio is still rising and the backwaters of the Little Miami and Mill creek surround the city, there is no longer any alarm here on account of the flood, as it is confidently predicted the river will not reach as high a stage as was expected.

The stage of the Ohio shows 55.8 feet of water at 9 o'clock this morning and at the present rate of increase will reach 56 feet tonight It is believed the maximum will be reached in less than twenty-four hours and that it will not exceed 58 feet, or within 14 feet of the record

While several lives have been accidentally lost up the river, no person has been lost by being caught by the flood. All who have been driven from their homes here and elsewhere have been well cared for.

The central union passenger station was abandoned today, not because it is impossible to run trains through the water, but because the injury to cars and engines is too great. The Eighth street station is used for most of the trains, but the Chesapeake and Ohio and the Louisville and Nashville and transfer coaches use the Fourth street station of the Chesapeake and Ohio. The trains of the Louisville and Nashville, using the Pennsylvania station, make no change. Freight depots reached by crossings over the tracks now submerged were abandoned and trains are obliged to load and unload at points farther out.

The base ball park used by the National league has been invaded by the flood, so that the Chicago-Cincinnati games scheduled for this week will be postponed. The stage at Cincinnati at noon was 54.3.

At Gallup, Ky., on the Big Sandy, a washout broke the natural gas main, leaving the city last night without fuel and in darkness.

Steel plants and other factories at Ashland, Ky., and elsewhere along its line were closed.

At Middlefork, Ky., Jacob Tussey was drowned while rafting logs.

At Portsmouth the weather is clear; river fifty-five feet five inches and not likely to rise much more. All destitute families have been cared for.

At Ironton, Ohio, the river is fifty-six feet nine inches and rising one inch per hour.

West Ironton and all the territory in the lowlands along the creeks are inundated, making hundreds of families homeless. The natural gas supply has been cut off by a landslide from all cities and towns along the Ohio between Ironton and Huntington. Industries are suspended and railroad and street railway traffic has stopped. The destitute are quartered in public buildings.

RIVER IS FALLING.

East Liverpool, Ohio, April 23.—All the river potteries will resume operations on Wednesday. The river is falling fast and people are moving back to their homes in the west end. The water has caused much damage.

WATER IN SECOND STORIES.

Gallipolis, Ohio, April 23.—Point Pleasant has seven feet of water in its business houses on the main streets owing to the deluge sweeping down the Ohio valley, and in the lower portion of the town the water is creeping into the second stories. Many families are homeless, but are being cared for in school houses and by neighbors. The depots at Middleport and Pomeroy are both under water.

Five thousand barrels of salt were almost given away at the Pomeroy mills. Otherwise it would have been washed away All railroads have suspended operation into Point Pleasant, Midleport and Pomeroy.

Gallipolis is receiving only one train a day. At 11 a. m. the river showed 55 feet, 3 inches and was rising at the rate of one inch every three hours. A coal famine is imminent.

From Parkersburg down the river is still rising, but it probably will commence falling by nightfall. No fatalities have been reported.

THE WATERS RECEDE.

Pittsburg, Pa., April 23.—The officials of the Allegheny bureau of health commenced a thorough inspection of the flood districts.

Every house that was inundated will be thoroughly cleansed and disinfected to prevent disease of a plague.

If the order is not obeyed within five days the occupants will be prosecuted.

A similar inspection will be made in this city by the Pittsburg officials.

Work was resumed today at many mills along the river fronts after an enforced shut-down of three days, and within forty-eight hours all the plants will be again in operation.

The river continues to recede here and at the head-waters. At 10:30 o'clock the stage of water in the Monongahela river was seventeen feet two inches.

OHIO STILL RISING.

Huntington, W. Va., April 23.—The Ohio river is 55.5 feet and rising an inch an hour. The Guandotte river is rising again at the head-waters. One foot more of water is expected here.

News of great suffering from the flood comes from the interior counties. No fatalities have been reported today. After almost six days' continuous rain, the weather cleared up at midnight.

KENTUCKY AT A STANDSTILL.

Frankfort, Ky., April 23.—The Kentucky river is about at a standstill today and as clear weather has followed two days of rain, no danger is now apprehended here. Creeks in this section are out of their banks and in some sections large areas have been flooded.

THREE FIRMS PRESENT BIDS

TO EQUIP PUMPING STATION WITH AIR SYSTEM.

Board of Public Works Takes Proposition Under Advisement for Fifteen Days.

Three companies today submitted bids for equipping the North Side pumping station with the Pohle compressed air system of lifting water from the wells, and the bids as opened by the board of public works at 2 o'clock this afternoon were as follows:

Shaw-Kendall Engineering Co., Toledo	$50,936
Bass Foundry and Machine Works, Fort Wayne	46,715
Joseph McWilliams & Co., Chicago	40,695

The proposals are for duplicate compressors each having a capacity of 4,000,000 gallons of water daily. In some particulars the propositions vary in style of equipment and pattern of machinery and for the purpose of making a thorough investigation the board of works decided to take the matter under advisement for the period of fifteen days before letting a contract.

GRAND JURY'S REPORT.

The grand jury made its final report this afternoon after investigating thirty-one cases, examining over 100 witnesses and returning sixteen indictments. The indictments are as follows:

Thomas Gold, embezzlement, in jail; Charles Huesner, larceny and false pretense, in jail; William Bixler, concealing stolen property, in jail; Alphonse Pepe, assault with intent to rape, under bond; H. L. Sherrick, forgery, at large; Lillie Maples, larceny, in Michigan; Curtis Allen, larceny, whereabouts unknown; Anthony Gardner, larceny, whereabouts unknown; Jacob Hildinger, attempted robbery and assault, under bond; James Mulhaien, William Reber, Frank Merz and William Webber, four boys, for stealing lead pipe from Wabash company; Willie Farnan, Lye Dye, —— Steadler, —— Ahlers, four little boys, for stealing in the city, not arrested, and four indictments against a party not yet apprehended, for obtaining money under false pretense.

MARRIAGE LICENSE.

Charles Hockemeyer and Matilda Harmann.

Emmons Van Tilberg has purchased the Tonkins meat market on Lafayette street and has assumed charge. Mr. Van Tilberg was formerly a Nickel Plate engineer.

MOVE MILLS HERE

HUNTINGTON INDUSTRY COMES TO FORT WAYNE.

THE ARMSTRONG-PERRINE CO.

BRINGS ITS BIG BAND SAW MILLS TO THIS CITY.

WILL EMPLOY HUNDRED MEN

HAS LEASED M'CULLOCH LAND IN EAST END.

The large band sawmill of the Armstrong-Perrine Lumber company, which has been operated at Huntington for a number of years, is to be removed to Fort Wayne at once and the manufacturing interests of the city will thus be augmented by the addition of an institution that will give employment to at least one hundred workmen.

Arrangements for the removal of the business to Fort Wayne was completed Monday evening, when the Armstrong-Perrine company secured from Charles McCulloch a long-time lease upon a large tract of land, ten acres in extent, in the eastern portion of the city. The land was once under consideration as a location for the Withington factory and lies between the Wabash and Pennsylvania tracks, just west of Winter street.

BEGINS AT ONCE.

The work of preparation for removal of the mill will begin at once and the actual transportation of the property will begin as soon as a few orders that are pressing can be filled. The company is composed of James A. Armstrong and Van B. Perrine, of this city, and it has been doing a remarkably successful business at Huntington for some years.

Fort Wayne is regarded as a more advantageous location by reason of its prominence as a railroad center and Mr. Armstrong said this morning that he believed the new location was the very best that could be secured for the business. The company does a very extensive business as a wholesaler of hardwood lumber specialties and fully 75 per cent. of its trade is export.

LARGEST IN THE STATE

In addition to conducting the largest band sawmill in Indiana, the institution has extensive lumber yards, which will also come to this city. At Huntington about eighty men have been employed, but it is stated that the intention is to materially increase the facilities in Fort Wayne. Mr. Armstrong was confident that at least one hundred workmen would be employed by the company here. It is probable that many of the expert workmen who have been operating the band saws at Huntington will come with the factory to Fort Wayne.

Mr. Perrine went to Huntington this morning to begin directing the work of preparing for the change, and ground will be broken within a very few days for the buildings in this city. The fact that both of the owners of the factory are residents of Fort Wayne will enable them to give it personal supervision much more handily than when in its old location. Mr. Armstrong said the company expected to have its mills in Fort Wayne started by July 15.

ABOUT THE CITY HALL.

The board of works met yesterday afternoon and transacted some unimportant routine business. Yesterday was the day set for taking up the franchise of the Southwestern railway for lines in the southwestern and northwestern part of the city. The franchise was presented a month ago and the company seemed very much annoyed when the board postponed action until the 22nd of April. Attorney Doughman argued at length against the injustice of tying the company's hands for so long a time. Yesterday was the day set and the board was ready to do business but the company failed to show up. A Sentinel reporter called at the office of the Southwestern company to inquire whether the project of securing a city franchise had been abandoned, whereupon the telephone was resorted to and presently Mr. Miller and a representative of Townsend, Reed & Co. went to the city hall and asked for a postponement of the consideration of the matter until May 13. This unexpected move on the part of the railway promoters nonplussed the board but the continuance was granted. What the cause of the unexpected delay portends is a mystery at the city hall.

Among other things the city engineer was instructed to prepare a plat for widening Nelson street, from Stophlet street to Taylor street, and the clerk was instructed to prepare a petition asking for $525 for additional street lights as recommended by the board and the council committee.

The petition of F. L. Jones to lay a sidewalk on Pontiac street by private contract was granted.

A building permit was issued today to Frank Stutzenberger to build a frame house on Grand street to cost $700.

The city council will meet tonight for the last time as it is at present constituted. Before the date of another council meeting there will be an election and in several wards at least there will be changes, as some of the present members are not candidates for re-election. The business tonight will be principally a clearing up of old matters. The isolation hospital matter will probably be reported upon, the appropriation for the health department will be discussed, and an appropriation for additional electric lights will probably be made. Aside from that there will be little of consequence for the solons to discuss.

The state municipal league will meet at Columbus, Ind., on May 8, 9 and 10. It is doubtful whether Fort Wayne will be represented. Mayor Scherer, who has attended all previous meetings, says he will not go, as he will then be out of office, and Superintendent Gorsline, who has also been a regular attendant, says he can't go for fear the republican police commissioners will steal the police department while he is away.

A. J. Aubrey, of the health department, is the proud father of a new boy baby which came to his house at 115 Force street several days ago.

EMPEROR LAUGHS AT PLOT

DESIGNS ON HIS LIFE NOT TAKEN SERIOUSLY.

Thinks News of the Affair is of the Tartar Kind—Plotter Eludes Police Vigilance.

Berlin, April 23.—Emperor William regards the news of the plot against his life as "Tartaren nachricht" (Tartar news), but he approves the comprehensive steps now taken to forestall the alleged plotters. The empress saw an account of the plot, and immediately warned the emperor, who joked about the matter, thus removing her disquiet.

THE STORY FROM BREMEN.

Bremen, April 23.—An assassin sent by the anarchists of Paterson, N. J., to kill the kaiser has escaped the vigilance of the authorities and probably has landed upon European shores. Rodolfo Romagnoli, who was appointed at a secret meeting of the conspirators in the New Jersey city, the same band which sent out Bresci to kill King Humbert of Italy, to assassinate the kaiser, is missing and the German police are in hourly dread of his vindictive purpose.

The election of Romagnoli was not found out until three days ago, when the authorities of Paterson found full proofs of the matter and cabled to the Berlin police. Immediately upon receipt of the dispatch a strong force of detectives was sent to meet the North German Lloyd steamer Halle at Bremen, where this vessel, upon which Romagnoli had shipped, was to land. Hearing that the steamer had been spoken near port, the officers, fearing that their prisoner might escape them, Sunday night went out in a tug to secure the person of the man whom they so greatly feared.

The tug returned yesterday without the prisoner and soon after it was discovered that the anarchist had eluded their vigilance and was safe ashore somewhere. When the officers reached the steamer they asked for the passenger roll. This was given them and they found upon it the name under which Romagnoli was traveling. They immediately asked the captain to send a messenger to invite this passenger into the captain's cabin.

The captain, greatly surprised, informed the officers that this man had been washed overboard in a gale in the North sea but the day before, three sailors having also perished in the same storm. Further investigation showed that a boat had been torn away from its lashings, one of the davit stanchions having been bent like a piece of wire by the force of the gale.

The Shakespeare club will meet this evening and will begin the sixth review of the "Merchan of Venice."

FIND BIG FRAUDS

STREET RAILWAY EMPLOYES IN WASHINGTON GUILTY.

ROB COMPANY OF $50,000

PUNCHED TICKETS TURNED IN REPEATEDLY.

EMPLOYES UNDER ARREST

ONE OF THEM HAD THOUSANDS OF CANCELED TICKETS.

Washington, April 23.—Systematic frauds practiced on the lines of the Washington Traction and Electric company to an extent of probably $50,000, have been discovered and eight of the employes, six of whom are conductors and two firemen, are under arrest on a charge of conspiracy.

The men arrested are George W. Cadaer and Richard Williams, firemen; Oliver A. Gardner, Edward Parker, George W. Blair, John J. Keating, John N. Meyers and John W. Dodson, conductors.

The operations, it is claimed, have been going on for several months The punched tickets turned in by the conductors are first checked up at the offices and then burned by employes.

The investigation that has been in progress, it is stated, discloses that many of the tickets, instead of being destroyed, were saved and sold to conductors at $1 per 100 and that the conductors who bought them substituted them for good tickets.

This was done by turning in the old tickets to the company at the close of each day, the same number of good tickets being retained in the pockets of those who were in the conspiracy. It also is alleged that in many cases the number of fares rung up and the number of passengers on trips have shown a wide divergence.

Fireman Cadaer's bond was fixed in the police court today at $2,000. The cases will come up for a hearing in court probably tomorrow.

Officials of the company say this afternoon that they believe that all the principals in the affair have been arrested. Vice President Harries, of the road, was up until daylight today in connection with the arrests. When Detectives Boyd, Flather and Parsem arrested Cadaer the latter carried a lunch basket in which were found almost a thousand punched tickets supposed to have been taken from the furnace at the company's plant, where the tickets are usually destroyed.

Later detectives found 4,000 tickets of the same kind in a trunk at his home. Cadaer is maried and is 38 years old.

His was the first arrest. He made a frank admission of his part in the affair and told the detectives that others were in it with him.

REGISTERED MAIL STOLEN.

Moncton, N. B., April 23.—A large quantity of registered mail which had been made ready for transmission from the postoffice here to St. John, Halifax and other points, was stolen last night after the clerks had left the office, by some one who climbed over a partition separating the lobby from the mail rooms, and obtained the keys of the registered pouches. At present there is no way of ascertaining the loss. Since last fall the authorities have been investigating two other robberies, one of which occurred at the Inter-Colonial railway station here and the other near this city. In each case the registered mail, some of which came from Boston and other American points was stolen.

ARRESTED FOR BIGAMY.

New York, April 23—The man who called himself Count Leo de Mellville, who is said to be known also as Leo Talquin, was arrested here on Friday night last at the request of the Chicago police. He was arraigned before a magistrate on Sunday and was remanded until today. A Chicago detective reached this city with requisition papers in which the man is said to be wanted in Chicago for bigamy. he New York police say the prisoner was employed here as a waiter under the name of Talquin.

COUNT TOLSTOI EXPELLED.

London, April 23.—A special dispatch from Vienna says the czar has signed a decree expelling Count Tolstoi from Russia and that the decree has been served.

NEWSPAPERARCHIVE.com

Absolutely Harmless. Cures on the Spot.

BROMO-PEPSIN

"Note the Word Pepsin."

CURES Headache, Sleeplessness, Indigestion, and Nervousness.

All Druggists, 10c, 25c and 50c.

Distance Counts for Nothing

With me. I'll ship anywhere

--- PETS ---

of all description at prices that you'll not complain of.

ANGORA CATS,
DOGS,
BELGIAN HARES,
JAPANESE GOLD FISH,
TALKING PARROTS,
SINGING CANARIES.

I import the best breeds only.
Send for catalogue.

HOPE,
29 No. 9th St.
PHILADELPHIA, PA.

MONEY! MONEY! MONEY

REDUCED RATES

The Tri-State Building and Loan Association has reduced its rates to borrowing members.

THIS MAKES THE NEW PLANS THE Cheapest INSTALLMENT PLAN offered to the borrowing public. You cannot afford to borrow on any other plan.

Call at office for particulars.

INVESTMENTS.

Interest paid on any amount deposited with the association if left 60 days.

Tri-State Building & Loan Ass'n.,
Cor. Berry and Court Street.

Money to Loan to Salaried People.

Salaried people holding permanent positions with responsible and well-established concerns or corporations can get money on their own name without endorsement. No publicity.

Loans also made on furniture, pianos, etc.

Better terms and rates than elsewhere.

Room 3, Arcade, upstairs. Home 'phone 995.

Saturday nights from 7 to 8:30.

Business Directory.

UNDERTAKERS.

Klaehn & Melching,
Undertakers and Embalmers,
No. 39 West Main Street,
Both 'Phones 228. Fort Wayne, Ind.

INSURANCE.

D. C. FISHER,
Insurance, Real Estate and Loans.
No. 24 West Wayne Street,
Fort Wayne, Ind.

BANKS.

HAMILTON NATIONAL BANK.
Capital, $200,000. Surplus, $250,000.
The Hamilton National Bank will pay interest at the rate of two (2) per cent. per annum on certificates of deposit if left four months.
President—Charles McCulloch.
Cashier—John Mohr, Jr.

White National Bank,
Corner Wayne and Clinton Sts.
CAPITAL, $200,000.
SURPLUS, $75,000.
Safe Deposit Boxes for rent.

LAWYER.
ABSTRACTER OF TITLES
INSURANCE.
COLLECTION AND LOAN AGENT.
James E. Graham,
Room 16, Bank Block,
FORT WAYNE, IND.
Stenographer and Notary Public in office. 'Phone 615 Main.

DEATH WAS DUE TO AN INJURY

WALTER GREEN PASSED AWAY THIS MORNING.

Miss Amelia Nahrwold Succumbs to Consumption—Other Deaths and Funeral Notices.

Walter Green, 34 years of age and unmarried, died at 4 o'clock this morning at the home of his sister-in-law, Mrs. Green, 8 Barthold street. Mr. Green was employed at the Hutchinson tannery and three weeks ago sustained an injury to his spine, as the result of heavy lifting. Death was due to this cause.

The remains were removed to the home of his sister, Mrs. Anna Downer, 86 West Third street, and the funeral announcement will be made later.

NAHRWOLD.

Miss Amelia Nahrwold, daughter of Mr. and Mrs. William Nahrwold, of 29 Wilt street, died at 5 o'clock this morning, after a protracted illness from consumption. Her age was 20 years, 4 months and 15 days.

Miss Nahrwold was a widely known and most estimable young lady. She has been in failing health nearly two years. Surviving are the parents, three brothers and three sisters. The father is a foreman at the works of the Horton Manufacturing company.

The funeral announcements will be made later.

FUNERAL ANNOUNCEMENTS.

Mueller.—Funeral services of Edna Mueller will be held Wednesday afternoon at 2 o'clock from the residence of Henry Wellman, 237 Broadway, Rev. Wambsganss officiating.

Ulerich.—Funeral services of Mrs. Adelheit Ulerich will be held Wednesday morning at 8:30 from the residence, 237 Gay street, and at 9 o'clock from St. Peter's Catholic church.

NEW YORK'S TAX RATE.

Albany, N. Y., April 23.—The state tax rate for the next fiscal year has been fixed at 1.21 mills, the lowest in forty years.

E. W. Grove

This signature is on every box of the genuine Laxative Bromo-Quinine Tablets the remedy that cures a cold in one day

The young people of St. John's Lutheran church are arranging to give a concert on Thursday, May 9.

TO CURE A COLD IN ONE DAY
Take Laxative Bromo-Quinine Tablets. 25c.

Mrs. Elizabeth Maxwell was the guest yesterday of friends in Columbia City.

TO PREVENT PNEUMONIA AND GRIP, Laxative Bromo-Quinine Removes the Cause.

O. H. Larwill and family left today for Philadelphia, where they will reside.

HOW TO TELL THE GENUINE.
The signature of E. W. Grove appears on every box of the genuine Laxative Bromo-Quinine.

Messrs. A. B. Young and G. P. Alexander, prominent citizens of Kendallville, are in the city today.

PILES CURED WITHOUT THE KNIFE.

Itching, Blind, Bleeding or Protruding Piles. No Cure, No Pay. All druggists are authorized by the manufacturers of Pazo Ointment to refund the money where it fails to cure any case of piles, no matter of how long standing. Cures ordinary cases in six days; the worst cases in fourteen days. One application gives ease and rest. Relieves itching instantly. This is a new discovery and is the only pile remedy sold on a positive guarantee, no cure no pay. Price 50c. If your druggist don't keep it in stock send us 50c in postage stamps and we will forward same by mail. Manufactured by PARIS MEDICINE CO., St. Louis, Mo., Manufacturers of Laxative Bromo-Quinine Tablets.

The Saturday club meets this week with Mrs. A. B. Crowe.

Great Bargains in Palms at Vesey's.

"Strong and hearty boy, is it, and no pain? That's good!"

The joy of a new arrival in the family is usually overcast by the shadow of the pain and discomfort the expectant mother must bear.

If she knew of and used "MOTHER'S FRIEND," this would be all dispelled. Tell your friends about it, as being a simple liniment, exclusively for external use, that relaxes the muscles so that pain and suffering are unknown.

It will be sent by express, on receipt of price, $1.00 per bottle, or at the drug stores, $1.00 per bottle. Book, "Motherhood," mailed free, containing valuable testimony and information.

THE BRADFIELD REGULATOR CO., Atlanta, Ga.

"I'm so glad I told her of 'Mother's Friend.'"

The chewing tobacco with a conscience behind it.

No Premiums! Weatmore's Best sells on its merits.

Made only by M. C. WEATMORE TOBACCO CO. St. Louis, Mo.

The purest and purest grocery in America.

Omega Oil

For sore FEET

Just about the worst pain of all comes from sore feet. Some people have to take off their shoes right in the middle of the day because their feet hurt them so. If these same people would first bathe their feet in warm water, and then rub them with Omega Oil, they could wear their shoes from morning till bedtime. Omega Oil is a liniment that contains a rare little Swiss green herb that goes in through the pores of the skin and stops pain. It takes out the soreness, removes the tenderness, reduces swellings, invigorates the tired muscles, and causes all the bad odors arising from perspiration to disappear. That's a good deal for one remedy to do, but Omega Oil *does* it just the same. It is good for everything a liniment ought to be good for.

Tell your druggist you want Omega Oil and nothing else. If he refuses to supply you, the Omega Chemical Co., 257 Broadway, New York, will mail you a bottle, prepaid, for 50c. in cash, money order or stamps.

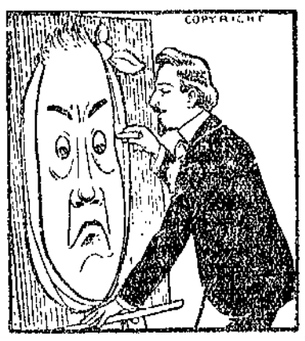

Making a Long Face

won't help the matter if you have tooth trouble. 'Tisn't necessary either if you give us your confidence and opportunity to examine your teeth—opperate them if necessary. Expert opinion is to be had here free; treatment at very moderate charges.

Don't forget that we have been established in Fort Wayne over eight years and do nothing but high-class work and guarantee it.

Thompson Dental Parlors,
32 E. Wayne St., Corner Clinton.

...CARPETS...

For the next month we will devote our special attention to our carpet department. We never had such a complete assortment. It is great. Carpets, Rugs, Mattings, Portieres, Lace Curtains, etc.

J. Y. Shoaff & Co.,
CASH OR CREDIT. 135 CALHOUN STREET.

The People's Store.

IT TOOK SO WELL

We Will Keep it up the Balance of the Month.

The 10 per cent. discount to everybody on everything in this big store proved such a success that we will continue to give it during the balance of the month of April.

10 Per Cent. Discount

To Everybody on Everything in this Big Store.

Departments on Main Floor.

Silks and Dress Goods,
Linings and Dress Findings,
Ladies' and Gents' Underwear,
Gents' Furnishing Goods, etc.,
Standard Patterns,
Notions of all kinds,
Ladies' and Children's Hosiery,
Dress Trimmings, etc.,
Shirt Waists and Underskirts,
Gloves and Handkerchiefs,
Soaps and Perfumery
Ribbons and Laces,
Ladies' Neckwear and Fancy Goods,
Muslin Underwear, Aprons, Etc.,
Corsets and Embroideries,
Books and Stationery,
Baskets and Wickerware,
Traveling Cases, Telescopes, Satchels,
Silverware and Cutlery,
Calicoes and Ginghams,
Table Linens and Towelings.
Wash Dress Goods, etc.,
Muslins, Sheetings, Tickings, Denims,
Outings and Wool Flannels,
Sheets and Pillow Cases,
Umbrellas and Parasols,

10 Per Cent. Discount ...ON... Everything.

Departments on Second Floor.

Curtains and Draperies,
Rugs and Ingrain Carpets.
Linoleums and Oil Cloths,
Window Shades and Curtain Poles,
Tailor Made Suits and Dress Skirts,
Jackets, Capes and Silk Waists,
Ladies' Wrappers, Infants' Hoods, Sacques, etc.,
Chinaware and Glassware.
Millinery for Women and Children.

10 Per Cent. Discount.

All goods marked in plain figures. No misrepresentations or scheming. Take your 10 per cent. discount from anything you buy.

The PEOPLE'S STORE.

A. Hattersley & Son,
PLUMBERS,
STEAM AND GAS FITTERS,
48 E. MAIN STREET,
FORT WAYNE, IND.

DR. S. H. HAVICE,
EYE, EAR, NOSE AND THROAT SURGEON.
26 W. WAYNE STREET.
GLASSES ADJUSTED.
Office hours—8:30 to 12 m. and 2 to 4

Mr. and Mrs. C. G. Strieder will entertain the San Souci club Friday night in honor of their wedding anniversary.

WHAT'S Your Idea about Paint?

LOW PRICE is LOW QUALITY.

Paint "as good as"

THE SHERWIN-WILLIAMS PAINT

(there's none better) cannot be sold for less than we ask. If less is asked, you know the quality is lower and it's not cheap. It's poorly made, contains poor material, or is short measure. You get what you pay for every time.

SOLD BY

C. C. SCHLATTER & CO.,
HARDWARE, WHITE LEAD AND PAINT BRUSHES.
38 AND 40 E. COLUMBIA STREET.

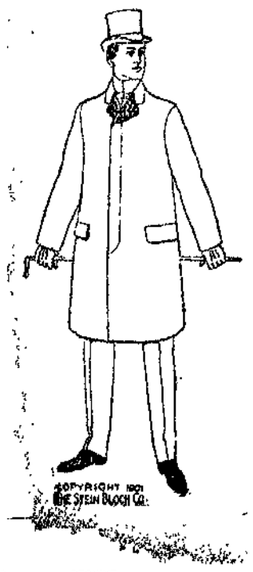

"The Man and the Label." Not "the Man and the Hoe."

Once upon a time a man saw another man who was exceedingly well dressed. He thereupon determined to go to the same tailor. He looked for the label on the man's overcoat, as he passed through the hall, and this is the label he saw - - - - - - - -

After immediate inquiries he found that they were tailors of Ready-to-wear clothes which were sold at our store. His next overcoat had "Patterson's" name on it, and he has been a good customer ever since.

Wear good clothing. Wear stylish clothing. Wear the best clothing made at prices from $10 to $18 below tailors prices.

REUBEN S. PATTERSON.

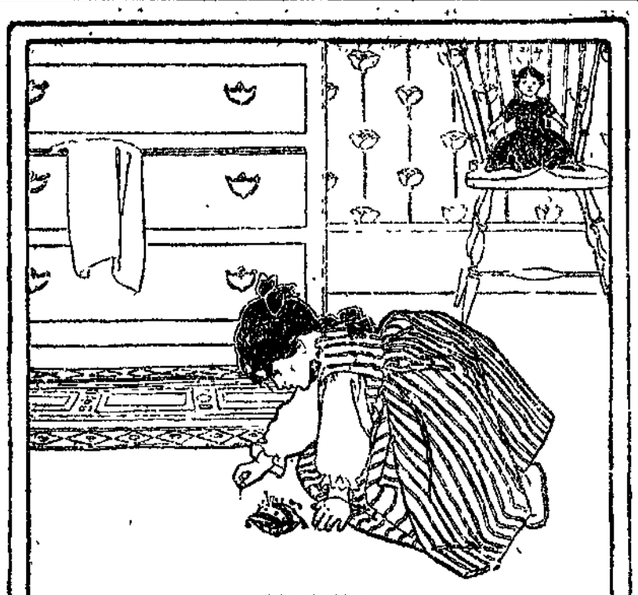

FATAL ECONOMY.

A VERY old maxim declares that it isn't economy to pick up pins; the time is worth more than the pins. Similarly it is not true economy to do without Ivory Soap; your health requires the daily removal of the bodily excretions which are discharged through the pores of the skin. These tiny mouths must be kept open, and they should be opened only with a pure soap.

IVORY SOAP—99 44/100 PER CENT. PURE.

COPYRIGHT 1897 BY THE PROCTER & GAMBLE CO. CINCINNATI

GOV. DURBIN COMES FRIDAY

TO VISIT THE FEEBLE MINDED INSTITUTE.

Will Talk With the Board Regarding the Expenditure of the Appropriations.

Governor W. T. Durbin will arrive in Fort Wayne Friday and the purpose of the executive's visit is to devote some time to the consideration of the affairs of the School for Feeble Minded Youth.

The board of trustees, together with Superintendent Johnson, held a conference with Governor Durbin at Indianapolis a short time ago, and the coming meeting was arranged at that time. While here he desires to make a thorough inspection of the big state institution, as on previous occasions the governor has never had time to give it more than a casual glance.

The board of trustees, as well as Superintendent Johnson, will meet the governor and determine upon the proper plan to follow in the expenditure of the appropriations made for the school by the recent legislature. About $40,000 of this fund will soon be available, with other amounts inside of the two years to come. The superintendent will advise the erection of an addition to Sunset cottage at once in order to begin the work of caring for adult females in compliance with the recent enactment by the legislature. Later special buildings will necessarily be provided for this class of inmates.

F. J. Hayden has been called to Coburg, Ont., to attend the funeral of his sister.

MONEY TO LOAN.

At lowest rate on furniture, pianos, horses, wagons, carriages, etc., and leave the property in your possession.

Payments arranged on the monthly installment plan to suit your convenience.

All business strictly confidential.

Fort Wayne Mortgage Loan Co.,

Room 2, (2nd floor) 44 Calhoun St., over Mergentheim's Millinery Store. Opposite Court House.

You Need Money
WE HAVE IT.

$10. $15. $25. $75.

Or any amount you may want on your piano, household goods, horses and wagons and other like security, in fact we loan on all kinds of personal property. Everything is left in your possession and you have the use of both money and goods. All our dealings are confidential, upright and courteous. Persons momentarily embarrassed who wish above everything else to avoid publicity are the ones we desire especially to serve. You can have from one month to one year to pay it in and our payments are so small that any one can meet them. You will save money by dealing with us as our rates are the lowest and terms easiest. It will cost you nothing to get our rates.

Indiana Mortgage Loan Co.,

Room 8, Arcade, upstairs. Home 'phone 995.

Open Saturday evenings from 7 to 8:30.

Money to Loan.
—AT—
FIVE PER CENT.
ON FARM AND CITY PROPERTY.
C. B. FITCH,
65 CLINTON STREET.

Dr. Jno. J. Ogle, Office with Dr. Gard,

13 West Wayne street; residence, 415 South Calhoun street.

'Phones—Office, 245 Main; residence, 154 South.

All Chronic Diseases made a special study.

F. J. Zimmerly & Co.,

PLUMBING,
STEAM AND
GAS FITTING,
ELECTRIC WIRING.
GAS AND ELECTRIC FIXTURES.

No. 141 Calhoun Street.
'Phone 207.

BUY YOUR PAINT
BY YEARS—SQUARE YARDS.
.....NOT GALLONS
B. P. S.
Stands For
BEST
PAINT
SOLD
Also
BEAUTY,
PURITY,
SUPERIORITY
Sold Only By

F. M. SMITH & CO.,
22 CALHOUN STREET.
Both 'Phones.

Do you want direct help for kidney trouble? Ask Pellens & Polster for Dr. Iman's Kidney Cure. It saves thousands from suffering. Will improve your health at once. Try it.

PELLENS & POLSTER,
Pharmacists of Fort Wayne.

THE EDISON PHONOGRAPH.
All the latest Records.
Vocal and Instrumental
PACKARD MUSIC HOUSE.
120 CALHOUN STREET.
COME IN AND HEAR.

DR. R. P. WHITE,
EYE, EAR, NOSE AND THROAT
SURGEON
Office, White National Bank.
GLASSES ADJUSTED.
Room 3 and 4.

Office hours are 9 to 12—1:30 to 4. (Other hours by appointment.) Home phone, office 575, residence 574.

DENTISTRY.

DENTISTRY.

Painless Dentistry. Warranted Work. Moderate charges. Get the best.

U. S. Dental Parlors,
Drs. J. A. & J. W. Williams, Mgrs
'Phone 1178.
98 Calhoun St.

PROFESSIONAL.

DR. MARY WHERY,
PHYSICIAN AND SURGEON.
Office and residence, 26 Madison St.
Specialty:—Disease of Women
Telephone 470. Office hours, 9 a. m. to 3:30 p. m., and 7 to 8 p. m.

LOCAL NEWS.

Capt. S. J. Keller, of Bluffton, was in the city yesterday.

Mrs. Elizabeth Maxwell was at Columbia City yesterday.

Miss Hazel Cowdrey, who has been quite ill, is somewhat improved.

C. F. Morris, of Hotel Goldsmith, at Ligonier, was in the city Monday.

Attorney B. F. Harper is transacting business in Chicago and Hammond.

The engagement of Miss Christina Burlager and Peter Lauer is announced.

There will be a meeting of the Order of the Eastern Star on Thursday evening.

Mr. and Mrs. A. M. Spangle have returned from a visit with friends at Columbia City.

Mrs. C. Ehrman, of 146 East Jefferson street, has been quite seriously ill for the past week.

August Bruder, Oscar Tresselt and C. J. Scheiman are at home from a business trip to New York.

G. E. Bursley and son Joe have returned from a visit at Fortress Monroe and Old Point Comort, Va.

Dr. W. E. Stemen leaves this evening for Leavenworth, Kas., where he is to be married April 30 to Miss Boyd.

George Pressler has gone to Indianapolis to take a position with the Parry Buggy Manufacturing company.

Rev. A. S. Preston, of Wayne Street M. E. church, left yesterday for Kokomo. He will return with his family on Friday.

Mrs. John Ramsey, who has been a patient at Hope hospital, has returned to her home at Columbia City much improved in health.

Mrs. H. H. Smith, of Garrett, and Mrs. T. J. Halferty, of Brimfield, are in the city under the professional care of Dr. Albert E. Bulson.

Miss Lulu Traub, of Aurora, Ill., arrived in the city last evening to accept a position as stenographer in the Olds Wagon works offices.

Mr. and Mrs. G. D. Ohneck left at noon for Chicago to make purchases of equipment for the new cafe to be opened in the Pixley-Long block.

Rev. and Mrs. D. T. Hower are in the city, the guests of Dr. and Mrs. John Oglé. They are on their way to Waterloo, Rev. Hower's new charge.

Mr. and Mrs. Daniel Burnett, of 10 Savannah street, have returned from Leesburg, where Mr. Burnett is employed in a factory as a stave cutter.

Little Marie Albers celebrated her birthday anniversary yesterday at her home on Erie street, entertaining a number of her young companions in a delightful manner.

Hon. Charles Eckhart, of Auburn, was in the city Monday evening attending the prohibitionists' meeting Mr. Eckhart was the prohibition candidate for governor last year.

The young peoples' section of the Ladies' Aid society of the Third Presbyterian church will hold a handkerchief sale and supper in the Arcade Saturday afternoon and evening

Mr. and Mrs. Charles Young, who are spending their honeymoon in Galveston, will return home the latter part o the week and will commence house keeping at 81½ Wells street.

Mrs. E. F. Wagner, wife of the Pennsylvania company's surgeon, is seriously ill with congestion of the lungs, though her condition is not necessarily dangerous. Dr. and Mrs Wagner reside on South Calhoun street.

Mrs. Lincoln Johnson has been summoned to the home of her father Marcus Thurber, by a message which stated that he was lying in a dangerous condition. Mr. Thurber is one of the leading farmers of Pleasant township and is well known all over the county.

The M. B. R. club gave a hop last evening in Hanker's hall, and about fifty couples were present, out-of-town guests being Miss Hope Noll, of Indianapolis; Miss Alice Barr, of Bluffton; Miss Marguerite Niezer and George Niezer, of Monroeville.

The members of Harmony lodge. No. 19, I. O. O. F., will give an entertainment Thursday evening in celebration of the anniversary of the order. Progressive pedro will be a feature of the evening and two prizes will be given. Refreshments will follow. All Odd Fellows in the city are welcome.

Mr. and Mrs. A. S. Coverdale entertained a large number of members of the Tribe of Ben Hur last evening at their home, on West Wayne street in a most charming manner. D. W Gerard, the supreme chief of the order, who was to have been the guest of Bethany court, was unable to reach the city.

Rev. T. J. Johnson and family were tendered a farewell reception last evening by the members and friends of Simpson M. E. church, where Rev. Johnson has been pastor for the last four years. The pastor as he goes to his new work at Gas City will carry with his the most cordial well wishes of many friends in Fort Wayne.

A number of Fort Wayne ladies left this morning for Indianapolis to attend the meeting of the grand chapter of the Order of the Eastern Star The delegates are Mrs. Della E. Gates, Mrs. Griffith and Mrs. Martha LaMar, and among the other ladies who accompanied them were Mrs. W. J. Probasco and Mrs. J. W. Thompson.

Stop Coughing

There's nothing so bad for a cough as coughing.

Every cough makes your throat more raw and irritable. Every cough congests the lining membrane of your lungs. Cease tearing your throat and lungs in this way. Take

Ayer's Cherry Pectoral

From the first dose the quiet and rest begin; the tickling in the throat ceases; the cough disappears.

There's nothing so good for a cough as Ayer's Cherry Pectoral.

Three sizes: 25c., 50c., $1.00.

If your druggist cannot supply you, send us one dollar and we will express a large bottle to you, all charges prepaid. Be sure you give us your nearest express office. Address, J. C. AYER Co., Lowell, Mass.

Mrs. Anna R. Long has returned from a visit in Indianapolis.

Hon. Charles McCulloch is at Lima, Ohio, on a business trip today.

Mr. and Mrs. F. E. Vernon are visiting friends in Millersburg for a few days.

Frank Gates and Mrs. George Gates have returned from a visit with friends in Indianapolis.

Mrs. Albert Noll, of Indianapolis, is the guest of her parents, Mr. and Mrs. John B. Monning.

Miss Emma Heth will entertain the members o the X. L. D. club and friends Wednesday evening.

Prof. William Miles will leave this evening for Chicago and will devote Wednesday and Thursday to visiting the schools of that city.

Hon. J. H. Bass has as guests today J. M. Studebaker, B. F. Dunn and James Wolverton, of South Bend, and O. E. Snyder, of Plymouth. The visitors were escorted about the city by Mr. Bass this morning.

John Wagner, residing on East Washington street, was painfully cut upon the face Sunday. He was springing the traps for a gun club practice at the White fields and a powerful steel spring from the mechanism became detached, striking Wagner in the face and cutting a deep gash. The wound bled profusely and Dr. M. Harrod was hurriedly called. Wagner is improving and will suffer no permanent injury from the accident.

A CORRECTION.

In yesterday's Sentinel a statement was made in connection with the publication of a suit for damages commenced by James Hoben against Policeman William Pappert, wherein false imprisonment is alleged, that the plaintiff was the vagrant with frozen hands sent to jail a few days since. This is an error which does much injustice to Mr. Hoben, who is resident in Fort Wayne, on High street, and far from being a vagrant is a man of property. He owns a farm in Whitley county, just over the Allen county line. The error was the result of a confusion of names.

TIME WAS UP.

It Was Quit Coffee or Die.

When a woman is brought to the edge of the grave by poisoning from the drinking of ordinary coffee day by day, and is then made a well woman by leaving it off, her experience is worth something to others that are poisoned in various ways from the same habit.

Mrs. Jeannette B. Brown. 100 Minor street, New Haven, Conn., says: "Four years ago my life hung on a very slender thread with liver kidney and heart trouble, and a very severe form of rheumatism. I was confined to bed with hands, wrists, feet and ankles so badly swollen that they bore no resemblance to parts of the human body. I had frequent sinking spells from heart weakness when I was thought to be dying, and sometimes thought to be dead. My doctor, one of the directors of the State hospital, a very successful man in his profession, told me to stop drinking coffee and use Postum Food Coffee, as he said coffee was the primary cause of my trouble.

"I took this advice at once and discontinued medicines. Slowly the swelling disappeared and the rheumatism left me, the sinking spells became less frequent, and I got out of bed and around the house. I was completely cured, but it required some time.

"For the past three years I have been a perfectly strong, healthy woman, sleep well, with good appetite, good color, active and energetic.

"It is a great pleasure to testify to Postum, that has made me a well woman again. I have many friends here and in other parts of the state who are using Postum Food Coffee regularly, and I know to their very great benefit."

FOR RENT.

FOR RENT—Elegantly furnished front room at 24 West Berry street. 18-1mo

FOR RENT—Cheap—Two nice front rooms, furnished or unfurnished. Inquire 79 W. DeWald St. 22-2t

FOR RENT—Nicely furnished front room, grate and privilege of bath. Apply 373 S. Calhoun St. 20-6t

FOR RENT—One furnished room and three unfurnished rooms for light housekeeping at 177 Griffith St. 10-tf

FOR RENT—Furnished rooms; bath, heat and electric light; with or without board. Inquire 225 W. Main St. 4-10-tf

FOR RENT—Room, with or without board, including bath. Day boarders wanted. Mrs. Keller, 46 W. Wayne. 15tf

FOR RENT—A few desirable residences, will be shown on application. W. E. Doud, over Old National bank. 7tf

FOR RENT—Store room, No. 94 Wells street. Inquire at the Diether Lumber Works, office East Superior street. 18-tf

FOR RENT—Suite of furnished rooms for light housekeeping; light and heat furnished. Call at 81 E. Washington street. 22-2t

FOR RENT—Suite of four or five rooms, nicely furnished for light housekeeping, with private entrance; bath and all conveniences. Call 126 E. Wayne street. 20-6t

FOR RENT—Furnished rooms on first and second floors, with or without board; all modern conveniences; rates reasonable. 27 and 29 East Washington street. 5-1mo

FOR RENT—Nicely furnished suit of front rooms; modern conveniences; central location; suitable for two gentlemen. Inquire at 106 E. Berry St.; same block as city hall. 4-10-tf

FOR RENT—Lodge room can be had by parties desiring it on either Wednesday or Friday evening at very reasonable price; nice dancing floor in same building to rent on any Saturday afternoon or evening. Telephone 1082, new phone. 10tf

FOR RENT—From May 1st to Sept. 1st a large modern furnished residence on W. Wayne St. Parties desire to leave the city for the summer and will give reasonable terms to the right party. W. E. Doud, over Old National Bank. 7-tf

FOR RENT—Room 20x50, south of Aveline house alley, rear of Wellington restaurant; good for shop; storage or other purpose; $10 per month. Apply 24 E. Wayne. Also at No. 9 East Wayne, one front basement room, suitable for office or barber shop and shoe polishing parlor. 17-tf

FOR SALE.

FOR SALE—Six-room house and full 50 foot lot on W. Creighton Ave at $1,650. W. E. Doud, over Old National bank. 7-tf

FOR SALE—Barred Plymouth Rock eggs from scored birds; also Poland China swine. J. C. F. McMaken, Rural Route No. 4, City. 20-6t

FOR SALE—Nice residence and large grounds on Hoagland Ave.; very desirable; want an offer. W. E. Doud, over Old National bank. 7-tf

FOR SALE—To close an estate, the property at northwest corner of Lafayette and Washington streets, consisting of two single and one double dwelling. Enquire of Henry Stier at People's Store. 22-6t

FOR SALE—Nice cottage, Wabash Ave., $1,400; nice cottage Broadway, near Emmaus church, $1,700; nice cottage, Scott Ave., $1,500; small cottage near east yards, two squares from car line, $575. Fire and all other kinds of insurance. 76 Calhoun St. 'Phone 192 Main. G. W. Boerger. 4-9-tf

FOR SALE—I have secured patents on a valuable invention in the United States and Canada and have filed application in Great Britain, France and Belgium, and want a partner for Germany and Australia. Can show you a factory in successful operation in Fort Wayne. W. A. McDaniel, inventor, 34 West Superior street.

LOST.

LOST—Lady's gold pin, with diamonds and twenty-five pearls, between opera house, Wellington cafe and Randall hotel. Suitable reward. Return to Randall if found.

LOST—Female beagle hound; tan head, with white and black body; goes by the name of Queen. Please return to H. G. Krudop, No. 112 Jackson street, and receive reward. 23-tf

LOST — Saturday Afternoon — Gold framed eye-glasses, valuable to looser on account of memories connected with them. Please return to this office and receive reward or notify Home phone No. 442 South.

WANTED.

WANTED—Girl for general housework. Apply at 185 W. Berry St. 23-tf

WANTED—Everybody to call up Consumers' Ice Co.; both phones 594. m18-tf

WANTED—Five or six good agents for city. Address "B," care Sentinel.

WANTED—A girl for housework. Mrs. Horace Marriot, 142 W. Washington St. 4-23-tf

WANTED—A good cook and a nurse girl; good wages paid. Apply 134 E. Main St. 23-2t

WANTED—A man to learn to repair watches. Call at 98 N. Harrison St., between 9 and 10 a. m. 23tf

WANTED—Ladies to call and get sample bottle of Mrs. Sommers' Remedy for Ladies, 56 W. DeWald street. 4-3-1mo

WANTED—Female attendant, one who will assist in dormitory work. Apply at Allen County Orphans' home. 4-23-tf

WANTED—If you want to borrow money see "ad" on second page, first column. Room 8, Arcade, upstairs. 18tf

WANTED—A good girl for general housework; must come well recommended; good wages. 241 West Berry street. 11-tf

WANTED—To Sell—One-half interest in Columbia Machine works; will sell cheap for cash. Address Y., care Sentinel. 22-3t

WANTED—I have opened the cleanest and best upholstering and mattress rooms in the city. F. E. Harman, 181 Calhoun St. 4-6-1m

WANTED TO SELL—Good as new, very cheap for cash, a 5-drawer, drophead Singer sewing machine. Address G. W. M., Sentinel. 1-tf

WANTED—Experienced men to work in the ice cream department and to drive delivery wagon. Apply Mondamin Meadows Dairy Co. 22t2

WANTED—A girl for upstairs work and help take care of children; must sleep at home; wages $3 per week. Apply 99 E. Wayne. 4-23-tf

WANTED—"All who have asthma—sure—take Hirons' Asthma Cure." It relieve and cures hay fever. We just bought 400 bottles. Meyer Bros. & Co. 5-eod-3m

WANTED—Experienced operators on Ladies' Shirt Waists, Good Pay and Steady Work. R. Kirshbaum & Son, 32 W. Maryland St., Indianapolis, Ind. 20-6t

WANTED—Ideas—Some people go to Klondike, others find what they want at my office. W. G. Burns, patent attorney, 80 Calhoun St., Fort Wayne, Ind.

WANTED—Board and room for man and wife in respectable private family; also vacant room to store furniture; state rates expected. Address F. M. S., care Sentinel. 23-2t

WANTED—All who have asthma—hay fever—catarrh or cough—to try Hirons' Asthma Cure; it relieves and cures; just bought 400 bottles. Meyer Bros. & Co. 5-eod-3m

WANTED—Ladies, consult Mme. Place, M. B. C., in regard to your facial blemishes, 38 W. Wayne St. Electric bath, beauty culture, manicure and hair dressing parlors, for ladies only. 2-28-tf

WANTED—Mrs. Fitzgerald's employment office, 39 W. Washington St., has a number of nice places waiting for girls; good wages. Apply at once. Have a colored coachman with good references. 10-tf

WANTED—Every man, woman and child to call at the Citizens' Trust Company, corner Berry and Clinton, and ask for one of the handsomest banks, furnished to all who desire to save money. Capital, $200,000. Interest paid on deposits. 8tf

WANTED—Cancers, tumors, birthmarks and all morbid growths removed without the use of surgeon's ghastly knife. One application does the work. Cure guaranteed. Dr. Zimmerman, Sanitarium, 38 West Wayne street, corner Harrison, Fort Wayne Ind. 2-28-tf

WANTED—All persons afflicted with chronic catarrh, stomach trouble, rheumatism, blood diseases or cancer to call at Room 15, Arcade, and try a free sample of Radam's Microbe Killer. Your disease is caused by germs and Microbe Killer is the only true germicide. 22-2t

WANTED—Persons suffering from Coughs, Weak Lungs, Consumption, even Tuberculosis, resulting from La Grippe, or other disease to try Tubercine; C. F. Beyerline, No. 33 Boone street, was permanently cured after suffering with consumption for nine years; Tubercine is highly endorsed by the United States health reports; on sale at 67 East Main street; price $1.00 per bottle. 26-eod-2m

MONEY TO LOAN—Money to loan at 4½ and 5 per cent., with privilege of partial payments; also money loaned on personal security; property for sale. P. A. & F. P. Randall, Bass block, Fort Wayne. d-wtf

FOR SALE.

FOR SALE—Engine and boiler. Inquire, P. A. Randall. 20eod-tf

FOR SALE—Nearly new nine-room steam heated residence, west end; price cut to $4,500. W. E. Doud. 7tf

FOR SALE—Five-room cottage on E. Creighton Ave.; brick pavement paid; price cut to $1,000. W. E. Doud. 7-tf

FOR SALE—A lot on W. Creighton Ave., 55x150; a very desirable location; price reduced to $850. W. E. Doud. 7-tf

FOR SALE—If you want money on personal security see "ad" on second page, first column. Room 8, Arcade, upstairs. 18tf

FOR SALE—9-room house on Harrison St., near Williams; lot 85x150; price, $2,500; make us an offer. Lennart & Zorbaugh. 3-28-1m

FOR SALE—Nice 8-room cottage; all modern; corner lot; on W. Jefferson St.; price $3,000. W. E. Doud, over Old National bank. 7-tf

FOR SALE—Drug store, complete stock and fixtures; good location; a bargain; established trade. Address, Druggist, care Sentinel. 20-6t

FOR SALE—Frame double house on Lake Ave.; property in fine condition; rents well; will be sold at a bargain. Lennart & Zorbaugh. 3-28-1m

FOR SALE—18 choice lots near the Jefferson street school; first choice can now be had on application. W. E. Doud, over Old National bank. 7tf

FOR SALE—Nice new 7-room house short distance west of Broadway; 30 foot lot; price $2,500. Lennart & Zorbaugh, 81 Calhoun St., second floor. 1-28-1m

FOR SALE—Nearly new, nine rooms, bath and electric lights, on Hanna street, near DeWald; a special bargain, $3,000. W. E. Doud, over Old National bank. 7-tf

FOR SALE—Vacant property on Hoagland Ave.; high and dry; east front; asphalt pavement; near Creighton Ave.; cheap. Lennart & Zorbaugh, 81 alhoun St., second floor. 3-281m

FOR SALE—8-room dwelling on W. Creighton Ave., near Webster; bath, closet and gas for fuel and lights; price $2,500. Lennart & Zorbaugh, 81 Calhoun St., second floor. 3-28-1m

FOR SALE—Lot on E. Butler St., size 50x150 feet; lays two feet higher than the sidewalk; one-half block east of Clinton; will sell cheap if taken at once. Lennart & Zorbaugh. 3-28-1m

FOR SALE—Office furniture, including one roll top desk, one Remington typewriter, one safe, one letter press, two revolving chairs, table with drawers. Apply 31 West Berry street. 20-3t

FOR SALE—Jersey cows, soon to be fresh; also eggs for hatching from thoroughbred White Wyandotte fowls that are good winter layers. Three and one-half miles north of city on Lima road. Rural Route No. 6. L. D. Elliott. 23-5t

FOR SALE—Factory sites on E. Columbia St., near the bridge; close to the heart of the city; paved street; fire protection; etc.; or would build a good feed yard on a part of the ground for a good tenant. Apply to Foster Furniture Co. 4-18-1m

FOR SALE—Desirable lot, 100x150 feet, corner Wabash avenue and Humphrey street; will divide to suit purchaser and erect building if desired and sell on easy payments; no commission. Call on Hoosier Mfg. Co., 30 East Berry street. 3-30-1mo

FOR SALE—Two farms, well improved, located in Aboite and Lafayette townships; would take part pay in improved city property; also a number of good improved dwelling property, well located. Call and see us. Schrader & Wilson, 7 Court St., 1st floor. tf

FOR SALE—Building lots; at $100 to $300 each, on very easy payments; situated on N. Clifton St., fifteen minutes walk from the court house and three or four minutes from street car. John H. Jacobs, Spy Run Ave., north of Coalivre Brewery, west side of the road. 2tf

FOR SALE—Two-story brick store building on W. Main St., 20x150 feet on E. Main St. at a bargain; four acres; good 6-room house on Baker Ave.; 6-room brick house; two lots on Hillside Ave., $900; three Washington Boul. residences; two 7-room house on Holman S. at a bargain; half price lot in Lakeside. J. T. Wagner, Real Estate and Loans, 23 Court St. 1-11-tf

FOR SALE OR EXCHANGE—40 acres in Kalkaska county, Mich.; 160 acres in Nebraska state; 500 acres in Whitley Co., Ind.; 250 acres 9 miles west of city; 63 acres 11 miles east of city; 68 acre tract 8 miles east of city; 10 acres 6 miles west of city; 40 acres 9 miles north of city; also 15 resident properties in city at bargains. R. C. Niewonger & Co., 18 Harrison St., city. 6-26-d-w-w-tf

Up-to-Date Go-Carts...

Can be found at

PICKARD BROS.

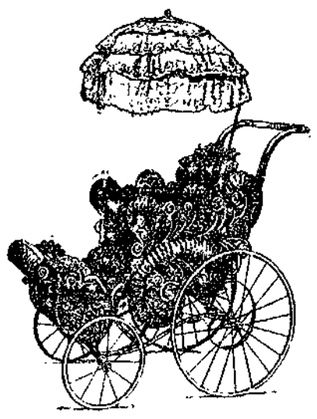

We have secured the agency for the best adjustable Go-Cart made. The automatic drop back and raise front can be adjusted so as to make a flat surface several inches longer than the bottom of a baby carriage, so that in this position it can be used for the smallest baby, or it can be adjusted to a sitting position, suitable for a child of three or four years. This arrangement must be seen to be appreciated.

PICKARD BROS.,

...HEADQUARTERS FOR....

Furniture, Stoves and Chinaware.

The Evening Sentinel.

BY E. A. K. HACKETT.

TUESDAY, APRIL 23, 1901.

TONIGHT.

Machinists—No. 70 meets at 138 Calhoun street, third floor.
Plasterers — No. 70 meets at Pearl and Harison street, second floor.
Steam Engineers—No. 70 meets at Main and Clinton streets, third floor.
Retail Clothing Clerks—No. 10 meets in Vordermark hall.
Women's Union Label League—No. 17 meets at Berry and Clinton streets, third floor.
Contracting Paperhangers and Painters—Meet at Clinton and Berry streets.
City Council—Meets in City hall.
Allen County Medical Society—Meets in assembly room of court house.
Entertainment—Ice cream social and dance, given by Degree of Honor No. 29, Elektron hall.
Lodges—Grand Fraternity; Order of the Red Cross; Fort Wayne No. 116 K. of P.; Fort Wayne No. 1, Daughters of Workmen; Edwards Camp No. 3127, Modern Woodmen; Wayne Castle No. 2, Knights of the Golden Eagle; Degree of Honor No. 2; Home No. 342, F. and A. M.; Allen No. 29, Degree of Honor; Deborah No. 110, D. of R.; Darius Council, Princes of Jerusalem.
Masonic Temple—Week's attractions:
Tonight, "Fabio Romani."
Wednesday evening, "A Jay from Jayville."
Friday night, Primrose and Dockstader's minstrels.
Saturday night, Kellar, the Magician.

Mount Vesuvius is again in eruption, but with the stunts the weather has been doing in this country for a week Vesuvius can't pass for more than a third-rate phenom.

Emperor William is disposed to laugh at the story of an anarchist plot to assassinate him. He calls it "Tartar news," but at the same time the imperial police are omitting no endeavor to catch the Tartar. The kaiser's good humor over the affair is refreshing, in view of his recent speech to his guard in which he expressed an almost old-womanish fear of his life.

Dr. Chauncey Mitchell Depew, who is worth but a paltry five or six millions, is criticizing American rich men, whom he charges with maintaining a more straight-backed, stiff-ribbed aristocracy than the nobility of England. Men yet living remember the time when this country's wealthiest citizen was no richer than Senator Depew, but with the uncounted millions of the Rockefellers, Morgans, Carnegies and others Mr. Depew probably rates himself with the masses who have managed to get a small barrier of cash between the wolf and the door.

Of the guilt of Capt. Oberlin M. Carter probably no one who has followed the progress of his case has any doubt. There may be question of criminal intent where the disappearance of small amounts only is involved, but when millions vanish there can be no doubt. With the immense sum he stole and by the aid of powerful friends Captain Carter stood off punishment a long time. He is now in prison and the decision of the supreme court refusing to admit him to bail makes it fairly clear that he is to stay in prison until his sentence expires. With much money at his command it is probable that his fight for liberty will be kept up, but that it will be fruitless is almost beyond doubt.

So docile in captivity and so enthusiastic in his regeneration has Aguinaldo become that it is no trouble at all to find a republican newspaper that six months ago was denouncing him for a renegade, traitor, bushwhacker, bandit and what not, now ready to give him credit for ability and throw in a certificate of good character along with it. As to Aguinaldo himself, he appears to be a man of sense, fair mental balance and considerable philosophy. Opportunity to learn things of practical value to him and his people will in time make the late leader of the insurrection of great use to his people and to the government of the United States. When it may be done without hysterical accompaniments he should be allowed to visit the United States, where he may get a correct idea of the nation of which the Philippine archipelago has become an annex.

The methods employed by General Funston to capture Aguinaldo seems to have jaundiced the views of some Canadian editors, one of whom inquires: "Can anyone imagine Lord Kitchener or Lord Roberts capturing De Wet by any such method?" Frankly, we cannot. Nor can we imagine Lord Kitchener or Lord Roberts capturing De Wet by any other methods. We further do not imagine that Lord Kitchener can imagine himself capturing De Wet by any sort of ruse, because if he could he would, and no doubt think it a mighty pleasant fancy. Meanwhile, as DeWet is the backbone of present Boer resistance to British arms in South Africa, British taxpayers who are footing the bills for an army of 200,000 men in Africa doubtless would be pleased to imagine the bagging of De Wet in almost any old style, Funstonesque or otherwise. In war it is success which counts. Americans know the trick, and for that reason we cannot imagine any American general trying to win battles by the awfully bloody blunders of frontal attacks like those made repeatedly by Buller at the Tugela and Methuen at the Modder against masked artillery and intrenched sharpshooters.

Dr. A. F. Schulz entertained the Homeopathic society last evening in honor of Prof. W. A. Devey, of Ann Arbor. Dr. Schulz and Prof. Devey went to Ann Arbor today.

For Boys

Russian Blouse Suits
New Sailor Suits

The two swellest Suits for boys this season are the Russian Blouse and the Sailor suit.

Russian Blouse Suits---ages 3 to 6---prices $3.50 up.
Sailor Suits---ages 3 to 10---prices $2.50 up.

You will find more styles of Boys Clothing here than in any other store in Fort Wayne. And we guarantee every price to be lowest. If you find that any suit could be bought for less elsewhere, we'll buy it back.

Gifts---With every Boys' suit we give a camera, a pair of catching gloves, a pearl handled knife or a boat. We leave the choice to the boy.

Wayne $3 Hats

The best hat that any price can buy. The most popular shapes. Not a hat on the market offers you a penny more of value.

Other good hats for $1.50 up.

Wolff's $1 Shirts

We sell Fancy Shirts in the regular $1.50 grades for $1. We save the 50 cents for you by omitting the maker's name. These shirts are convenient; they go on like a coat.

Wolff Brothers,

Clothiers,

Suc. to Sam, Pete & Max. 58 Calhoun Street.

Dr. Bull's COUGH SYRUP

Cures a Cough or Cold at once.

Conquers Croup, Whooping-Cough, Bronchitis, Grippe and Consumption. Quick, sure results. Dr. Bull's Pills cure Constipation. 50 pills 10¢

Subscribe for The Sentinel.

LET US REMIND YOU That We are Still Selling Ranges

During the past week we sold seven of them. ARE WE IN IT? We think so. Last year we sold over SIX CARLOADS OF STOVES AND RANGES. Of course, that was merely a "side issue," but IT COUNTS JUST THE SAME. Remember, that as HARDWARE DEALERS we are in constant TOUCH with the IRON TRADE. We are conversant with all the details and are in a better position to handle stoves to the advantage of a customer than any other line of business. OUR STOVE BUSINESS was not built up in a day. For years WE HAVE STUDIED THE WANTS OF OUR PATRONS, and profitting by this EXPERIENCE, we offer them the best that money can buy. We stake our REPUTATION on the goods we sell, and WARRANT EVERY RANGE, STOVE AND FURNACE that leaves our store. As to assortment, we have 77 patterns on display in our Stove Department all the year 'round. Would this help you to make a selection? It has helped your neighbor to do so. HERE ARE THE NAMES of a few of them who use our Born Range:

Indiana Scholl for Feeble-Minded Youth (three double ranges).....State Institution
Allen County Orphans' Home.....Bluffton Road
Fort Wayne Traction Co.....Robison Park Pavilion
Westminster Seminary.....West Main Street
Wellington Cafe.....83 Calhoun Street
Nickel Plate Restaurant.....N. P. Railroad Depot
Ross Hotel.....West Main Street
Home Restaurant.....99 Calhoun Street
Riverview Farm.....R. T. McDonald Estate
Y. W. C. A.....49 to 51 West Berry Street
D. N. Foster.....Walnut Place
Mrs. John I. White.....Corner Wayne and Harrison Streets
W. D. Page.....Editor "News."
Robert Millard.....320 Washington Boulevard
Charles F. Centlivre.....Spy Run Avenue
Henry Beadell.....'People's Store"
Dr. E. J. McOscar.....29 West Jefferson Street
Robert B. Dreibelbiss.....79 West Jefferson Street
Harry A. Perfect.....West Berry Street
Clarence G. Smith.....344 Washington Boulevard
Rev. Samuel Wagenhals.....54 East Wayne Street
John A. Shoaff.....Spy Run Avenue
D. C. Fisher.....26 West Wayne Street
Dr. H. V. Sweringen.....187 West Wayne Street
Henry Wellmann.....237 Broadway
J. Harry Orr.....21 West Butler
Fred T. Tresselt.....51 East Jefferson Street
F. L. Jones.....246 Hoagland Avenue
Dr. K. K. Wheelock.....120 Harrison Street
Albert Huser.....200 Fairfield Avenue
Harry L. Moritz.....160 Washington Boulevard
Henry R. Freeman.....Spy Run Avenue
Dr. I. M. Rosenthal.....96 West Berry
Philip Graf.....335 Lafayette Street
John Dreibelbiss.....17 Holman Street
August Kaade.....71 Swinney Avenue
Wm. J. Riethmiller.....184 Fairfield Avenue
George B. Saviers.....55 Walnut Street
George H. Kuntz.....222 Broadway
Edward G. Franke.....Spy Run Avenue
Albert F. Rolf.....245 Washington Boulevard
Charles H. Worden.....279 Fairfield Avenue
Mrs. Mary M. Shoaff.....132 East Berry Street
Frederick W. Austrup.....216 East Wayne Street
Mrs. Susan Sinclair.....175 West Berry
Louis Diether.....267 West Wayne
John Gaetje.....179 Calhoun Street
S. F. Bowser.....252 East Creighton Avenue
Mrs. Wilhelmina Blase.....80 East Washington
Henry F. Moellering.....82 East Washington
Harry C. Eckles.....55 Riverside Avenue
George V. Fredenburg.....Cor. Jackson and Superior Streets
Mathew G. Walker.....133 Horace Street
Henry A. Gerberding.....485 East Washington Street
Charls E. Moellering.....118 Montgomery Street
Thomas N. Hall.....43 Hendricks Street
J. Henry Rahe.....161 Broadway
Charles Pape.....56 St. Mary's Avenue
M. U. Philley.....Dairyman, South Calhoun Street
Mrs. Matilda Lew.....Piqua Aveune
Louis G. Meyer.....76 North Harrison Street
Jesse F. Patterson.....503 Calhoun Street
Charles A. Miller.....34 Scott Avenue
Gustave Wehmeyer.....33 Madison Street
Anton Kayser.....252 West Jefferson Street
George G. Fink.....212 Walton Avenue
John F. Blakely.....190 Suttenfield Street
John Schroeder.....204 Hanna Street
Wm. M. Barnes.....26 Chicago Street
John Malone.....161 Montgomery Street
A. A. Serva.....510 Calhoun Street
Mrs. W. R. Croxton.....215 West Wayne Street
Isadore Mautner.....171 West Wayne Street
Mrs. Frank Fee.....181 West Wayne Street
O. B. Fitch.....407 Calhoun Street
Charles S. Knight.....160 Spy Run Avenue
Henry Rothschild.....152 West Washington Street
Frank Thompson.....298 Hoagland Avenue
W. W. Burbank.....77 West Butler
Wm. F. Sander.....103 West Jefferson Street
John C. Figel.....16 Cass Street
Henry M. Hart.....15 Baker Street
E. Henry Rolf.....35 Hendricks Street
Allen A. Bowser.....264 East Creighton Avenue
Henry Keller.....141 West Superior Street
Perry J. Archer.....75 Wells Street
Wm. Kirkham.....Restaurant, 31 West Columbia Street
James A. Shepler.....468 Harrison Street
Joseph P. Leitz.....18 Jones Street
James W. Minnich.....159 Griffith Street
Elmus R. Gesaman.....35 Washington Boulevard
W. P. Levington.....76 West Jefferson Street
A. E. Harris.....Paragon Mfg. Co.
Joseph M. Nagel.....35 First Street
Joseph Studer.....84 West Third Street
Dr. R. Fricke.....Moved to Milwaukee, Wis.
Wm. Geiseking.....Churubusco, Ind.
Dr. Holtz.....Preble, Ind.
A. C. Robinson.....Monroeville, Ind.
Val Gutermuth.....West Wayne Street
Mr. Chapman.....Leo Road
Mrs. Connelly.....Maples, Ind.
C. E. Steinman.....Peru, Ind.
O. N. Heaton.....260 Hoagland Avenue
G. E. Wagner.....31 East Second Street
E. H. Moellering.....39 Madison Street
A. S. Coverdale.....261 West Wayne Street
John W. Perrin.....32 East Fourth Street
George Triplet.....Hotel, Rome City, Ind.
Wm. M. McKinnie.....McKinnie House, South Depot
S. A. Mathias.....Leo Road
Charles F. Merriett.....72 West Third Street
Wm. B. Lamboern.....93 Rivermet Avenue
Miss Emma McCartney.....Churubusco, Ind.
John C. Mulford.....16 Walnut Street
Ferdinand L. Wyneken.....9 Howard Street
Meinhard F. Reiling.....100 West Berry Street
Mrs. Mary Morrell.....181 Montgomery Street
C. J. Rulo.....96 Buchanan Street
John F. Vordermark.....199 South Calhoun Street
Michael Klinkel.....36 Lillie Street
W. N. Frantz.....63 Melitta Street
E. E. Newton.....142 East Berry Street
Michael Ehrmann.....103 Home Avenue
Jacob W. Clark.....15 Holman Street
Rev. H. A. Hellhake.....Sheldon, Ind.
Henry G. Rieke.....173 East Pontiac Street

THE BORN RANGE

Has made these citizens lasting friends of ours. Ask them all about it. They'll surely tell you that

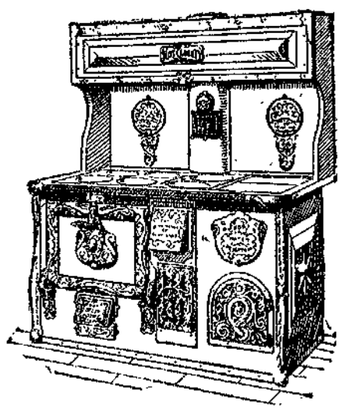

"IF IT'S A GOOD THING, SEAVEY'S HAVE IT."

SEAVEY'S UP-TO-DATE HARDWARE STORE,

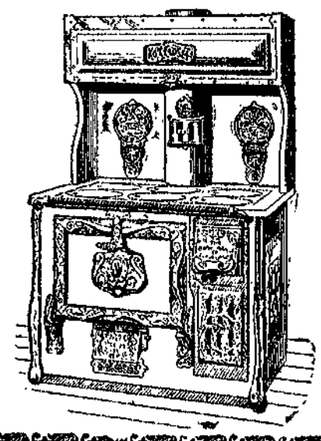

19 and 21 W. Main St. Both Tel. 149.

SYRUP OF FIGS

An Excellent Combination.

The pleasant method and beneficial effects of the well known remedy, SYRUP OF FIGS, manufactured by the CALIFORNIA FIG SYRUP CO., illustrate the value of obtaining the liquid laxative principles of plants known to be medicinally laxative and presenting them in the form most refreshing to the taste and acceptable to the system. It is the one perfect strengthening laxative, cleansing the system effectually, dispelling colds, headaches and fevers gently yet promptly and enabling one to overcome habitual constipation permanently. Its perfect freedom from every objectionable quality and substance, and its acting on the kidneys, liver and bowels, without weakening or irritating them, make it the ideal laxative.

In the process of manufacturing figs are used, as they are pleasant to the taste, but the medicinal qualities of the remedy are obtained from senna and other aromatic plants, by a method known to the CALIFORNIA FIG SYRUP CO. only. In order to get its beneficial effects and to avoid imitations, please remember the full name of the Company printed on the front of every package.

CALIFORNIA FIG SYRUP CO.

SAN FRANCISCO, CAL.

LOUISVILLE, KY. NEW YORK, N. Y.

For sale by all druggists.—Price 50c. per bottle.

Drink RICHELIEU Java and Mocha COFFEE

For Breakfast, Dinner, Supper.

FOR SALE BY

A. R. WALTERS & CO.

REST AS YOU RIDE

The Morrow Coaster Brake

Guarantees you Absolute Comfort and Pleasure in Coasting. Fits any wheel. Your wheel always under control. Security on hills. A luxury on the level.

You Ride 50 Miles, but Pedal only 35 Miles.

100,000 satisfied riders last year. Sold by all cycle dealers. Booklet free.

Eclipse Mfg. Co., Elmira, N. Y.

Mch20-eod-26t

+RED CROSS+ PILLS

SAFE, SURE, IMMEDIATE

FOR WOMANS RELIEF

LADIES MAILED TO ANY ADDRESS IN PLAIN PACKAGES $1.00 PER BOX

ARE UNEXCELLED FOR THE REMOVAL OF OBSTRUCTIONS OF LONG STANDING AND THE REGULATION OF ALL FEMALE IRREGULARITIES

RED CROSS PILLS ARE PURELY VEGETABLE AND LEAVE NO BAD AFTER EFFECTS. THEY HAVE THE UNQUALIFIED ENDORSEMENT OF EVERY PHYSICIAN FAMILIAR WITH THE FORMULA

ASK YOUR DRUGGIST FOR THE RED CROSS BOOKLET MAILED FREE

VIN DE CINCHONA CO. DES MOINES, IOWA

FOR SALE BY DREIER & BRO., Cor. Calhoun and Columbia Streets.

Local and Climatic

Nothing but a local remedy or a change of climate will cure

Catarrh.

The Specific is

Ely's Cream Balm.

It is quickly absorbed. Gives Relief at once. Opens and cleanses the Nasal Passages. Allays inflammation. Heals and Protects the Membrane. Restores the Senses of Taste and Smell. No Mercury, no injurious drug. Regular size 50 cents; family size, $1.00 at druggists or by mail.

ELY BROTHERS, 56 Warren street, New York

CATARRH

ELY'S CREAM BALM CURES COLD IN HEAD HAY-FEVER

COLD IN HEAD

5¢ WILL BUY A PATHFINDER CIGAR

THOMAS J. KUNT NOTARY PUBLIC PHILADELPHIA, PA.

ASK THE MAN BEHIND THE CASE

W. K. GRESH & SONS, MAKERS

a20-eod-39t

The Spanish navy is now among the smallest of the sea powers of the world. At one time, more than a century ago, it was among the greatest.

JAMES E. GRAHAM CHAIRMAN

NEW COUNTY ORGANIZATION BY PROHIBITIONISTS.

Party Will Soon Put an Organizer in the Field—Address by Rev. Shouse, of Kokomo.

The nucleus of a new county organization was formed Monday by the Allen county prohibitionists at their meeting held in the court house assembly room. Officers were elected as follows:

Chairman—James E. Graham.
Secretary—Samuel S. Hall, jr.
Treasurer—George W. Maxwell.

These officers were authorized to select an executive committee made up of one member from each ward and township in the county, and it was also decided to place a township organizer in the field as soon as an effective worker can be secured.

REV. SHOUSE'S ADDRESS.

Rev. E. G. Shouse, of Kokomo, delivered the address at the evening meeting, filling the place of State Evangelist VanCleave, who was ill and unable to be present. The speaker takes a hopeful view of the outlook for prohibition, despite the organized power of the liquor interests, and stated that all great reforms grew from small beginnings, most of them from smaller beginnings than are now shown by the prohibitionists. He cited that while much is said to the discredit of his native state, Kentucky, seventy-six of the 116 counties there are under absolute prohibition.

Rev. Shouse urged a move forward. "The speeches we made last fall are now out of date," said he, "because we have been growing some. The army canteen has been abolished, and Mrs. Nation has been working out in Kansas. There is no room for discouragement when even the great corporations are legislating against the liquor traffic. Many of them refuse to employ men who use liquor, not from moral conviction, but from motives of self-protection."

CHURCHES ARE SLOW.

The speaker expressed the belief that the churches were slow in assisting the work of reform in this direction. Continuing he said:

"The churches today complain that they have no hold on the masses, and it is true. Only seven out of 100 young men in Indiana go to church, and only three out of the seven are active members. The rest find their recreation in the saloons. Now, until the churches of Christ and the ministers of Christ realize that God expects them to be factors in civic affairs so far as public morals are concerned, we will be weaklings. It is just as it was before the civil war, when many ministers feared to speak against slavery for fear of losing popularity. That same fear puts the preachers in bad company tonight, so that they will not speak against the evil that is damning more souls in Fort Wayne than anything else. The preachers will awaken to the necessity of speaking when their pocketbooks as well as their pews are being rifled by the devil. It is not the mission of the church to seek popularity among men. Christ told men of their sins. They crucified Him, but it is a blessed thing for us that He was crucified. Now, it would be a blessing if some preacher today were crucified. I would rather preach the truth to sinners for a few years than to preach a life time and slop over them. When I entered the ministry I though it was a calling so holy that its members would speak the truth though the heavens should fall, but I found that they do not do so. The church today is courting popularity, and so are many ministers."

OLD PARTIES ARRAIGNED.

Rev. Shouse arraigned both the democratic and the republican parties for their submission to the liquor power, and severely censured Governor Durbin for some of his appointments upon the police boards of the state.

The speaker said most of the suffering and hardship in the world is caused by liquor. There are two classes who suffer by it, those who drink and those who do not drink, and those who drink suffer less than the other class. The mother and children suffer more than the drunken father, because they are sober, sensitive, refined and more delicate, while he is brutalized by liquor beyond the point of keen suffering.

SUGAR BEET ACREAGE.

Nearly 300 acres of land in the vicinity of Fort Wayne will be devoted this year to the experiment of raising sugar beets as a result of the canvass of the committee named at a recent meeting of farmers in this city. The crop will be sold to a Kalamazoo firm, and if the results this year show that the crop is a profitable one in this territory the acreage next year is likely to be largely increased.

THEY LIKE NAT SMITH.

Nat S. Smith, of this city, who is about to retire from the management of the Dowling opera house at Logansport, has been asked by citizens of that city to designate a night for a testimonial in his behalf. Friday, May 24, has been selected, and Logansport people will then unite in a mark of appreciation for Mr. Smith's efforts in providing them high-class attractions during the past season.

TIRED MEN.

If you are the unfortunate victim of lack of nerve you know it, and it would be useless to detail the symptoms to you. You can depend upon it that LINCOLN SEXUAL PILLS regenerate and build up the system of the tired man, and give the proper functional actions to all the vital organs. Be the kind of a man you ought to be—yes, be a man!

Price, $1.00 per box—buy of your druggist or sent by mail on receipt of price, in plain wrapper.

LINCOLN PROPRIETARY CO., FORT WAYNE, IND.

Dreier & Bro., Agents.

E. W. Grove

This signature is on every box of the genuine Laxative Bromo-Quinine Tablets the remedy that cures a cold in one day

INJURED AT A FIRE.

[Bluffton News.]

Henry Beaver, one of the tuckpointing force at the Methodist church, was severely injured at the fire Saturday night. He hustled out with a hose cart, and was helping to unreel it when his hand caught between the sprocket wheel and chain, and every finger crushed. This wheel resembles that on a bicycle and is used to reel and unreel hose. Beaver's wounds were dressed, and he went to his home in Fort Wayne today. It will be several months before he is again able to work.

A FEW FACTS

About the New Catarrh Cure.

The New Catarrh Cure is a new departure in so-called catarrh cures, because it actually cures, and is not simply a temporary relief.

The New Catarrh Cure is not a salve, ointment, powder nor liquid, but a pleasant tasting tablet containing the best specifics for catarrh in a concentrated, convenient form.

The old style of catarrh salves and ointments are greasy, dirty and inconvenient at the best; the new preparation being in tablet form is always clean and convenient.

The New Catarrh Cure is superior to catarrh powders, because it is a notorious fact that many catarrh powders contain cocaine.

The New Catarrh Cure is called Stuart's Catarrh Tablets, a wholesome combination of blood root, beachwood tar, guaiacol and other antiseptics, and cures by its action upon the blood and mucous membrane, the only rational treatment for catarrhal trouble.

You do not have to draw upon your imagination to discover whether you are getting benefit from Stuart's Catarrh Tablets; improvements and relief are apparent from the first tablet taken.

All druggists sell and recommend them. They cost but 50 cents for full-sized packages, and any catarrh sufferer who has wasted time and money on sprays, salves and powders will appreciate to the full the merit of Stuart's Catarrh Tablets.

CHEAP RATES TO CALIFORNIA.

February 12th and each Tuesday thereafter, until and including April 30th, special low rate Colonist tickets will be sold via the Southern Pacific Company's "Ogden" and "Sunset" Routes to all points in California.

The rate will be: From Chicago, $30.00; from St. Louis, Memphis and New Orleans, $27.50; from Omaha, Kansas City, etc., $25.00. Corrresponding low rates from all other points east and north.

For particulars and detailed information pertaining to the Southern Pacific company's Routes and these special rates to California, call upon or address, W. G. Neimyer, G. W. A., S. P. Co., 238 Clark St., Chicago, Ill; W. H. Connor, C. A., S. P. Co., Chamber Commerce bldg., Cincinnati, Ohio. 26tf

Souvenirs at the Palm Sale.

We have a weakness for rings and have bought every beautiful design in the market. Not a shoddy one in the lot. Dallas F. Green, Arcade Jeweler.

ATTENTION.

New and second-hand wheels for sale, also a full line of bicycle sundries, at the Bicycle Hospital,, 249 Calhoun street. 22-6t

The Ladies' Society of Bethany Presbyterian Church will give a Birthday Social and Entertainment at the Church this evening.

ATTENTION MEN!

G. Schmidt, Merchant Tailor, 57 E. Berry street, has just received a fine line of spring and summer suitings. 27tf

It's a satisfaction to our customers to know that goods bought of us are as represented. Dallas F. Green, Arcade Jeweler.

PYTHIANS TO COME IN FORCE

PARADE, DEGREE WORK AND BANQUET THIS EVENING.

Fort Wayne Lodges to Entertain Many Visitors From Out of the City—The Program.

Fort Wayne members of the Knights of Pythias expect to have as their guests this evening more than 1,000 members of the fraternity from northeastern Indiana and northwestern Ohio lodges, and the meeting promises to be one of the most notable fraternal gatherings ever held in the city.

The visitors come upon the invitation of Fort Wayne lodges to witness the conferring of degrees upon a very large class of candidates, and final arrangements for their reception were made at a joint meeting of Fort Wayne lodge No. 116 and Phoenix lodge No. 101, last evening. The reception committee is made up of Reader Smith, C. W. Minor, Robert Spice, Nelson Howe, Calvin Riemann, Charles Young, Henry Newberger and Ed Hulburt. Members of both lodges will meet at Phoenix hall at 6:30 this evening and proceed to the railroad depots to meet the visitors.

ON SPECIAL TRAINS.

The advance guard of the visiting Knights is already in the city, but the main body will arrive on special trains over the several railroads this evening. The Findlay, Fort Wayne and Western road is expected to bring in at least 500 members of the Findlay, Ohio, lodge at 7 o'clock, and fifteen minutes later another special is due over the Grand Rapids and Indiana, with Bluffton and Decatur lodges, numbering 250. Other towns which are to be very largely represented are New Haven, Monroeville, Churubusco, Ossian and Kendallville.

Among the Indiana grand officers who will be present are D. W. Storms, grand chancellor, Lafayette; Charles Bookwalter, grand vice chancellor, Indianapolis; James E. McDonald, past grand chancellor, Ligonier; Frank Dunten, past grand instructor, Lagrange.

KNIGHTS WILL PARADE.

A monster parade will inaugurate the evening exercises, and the formation will occur at the south depot immediately upon the arrival of the special trains. Col. C. E. Graves will be grand marshal, and there will be three Knights of Pythias bands in line. The line of march will be north on Calhoun street to Wayne, east on Wayne to Barr, north on Barr to Berry, west on Berry to Clinton, north on Clinton to Columbia, west on Columbia to Harrison, south on Harrison to Berry, west on Berry to Calhoun and south on Calhoun to the lodge room at Wayne and Calhoun streets. Illuminations will be used along the line of march and it is expected that the parade will be a very large one.

Following the degree work the visitors and the members of both Fort Wayne lodges will sit down to a banquet in the rooms of the Commercial club. Congressman Robinson will preside as toastmaster.

THE BEST COLD CURE

is one you can take without interruption to business. One that does not affect the head or hearing like the continued use of quinine. One that cures speedily and leaves you feeling fresh and clear-headed. Such a one is Krause's Cold Cure. Price 25c. Sold by Dreier Bros., cor. Calhoun and Columbia streets.

BIG DEAL COMPLETED.

Denver, Col., April 23.—The News says President Frank Springer, of the Maxwell Land Grant, will today affix his signature to the last of the papers necessary for the Colorado Fuel and Iron company to gain possession of a tract of 25,000 acres of the richest coal and timber land of Colorado. The deal involves $1,000,000.

THE NICKEL PLATE ROAD

Is the shortest line to Buffalo and the Pan-American Exposition. Rates are effective April 30th, 1901, on any one of our Peerless Trio of Daly Express trains either going or returning. Write, wire, 'phone or call on nearest agent. C. A. Asterlin, T. P. A., Fort Wayne, Ind., or R. J. Hamilton, Fort Wayne, Ind.

Mch 23-th-tu-&w. tju. 1st

HE SUCCEEDS GEN. HARRISON

DR. C. B. STEMEN TO BE A TRUSTEE OF PURDUE.

Fort Wayne Physician is Honored by Governor Durbin—It Came as a Surprise.

Dr. Christian B. Stemen, of this city, will be appointed a trustee of Purdue university at Lafayette, filling the vacancy caused by the death of ex-President Benjamin Harrison. The honor is a most distinguished one and it came from Governor Durbin entirely unsolicited and as a great surprise to Dr. Stemen.

The announcement reached Dr. Stemen in a letter from Colonel Wilson, the governor's secretary, announcing Governor Durbin's desire that he accept the place, and Dr. Stemen at once forwarded an assurance of his appreciation of the honor. He will accept the place, and left this morning for a consultation with Governor Durbin. They have been close personal friends for many years.

Dr. Stemen has been connected with educational institutions for many years and is regarded as admirably equipped for the duties of the position. He was educated at Baldwin university, Berea, Ohio, receiving the degree of master of arts from this institution. He was graduated from the medical college of Ohio at Cincinnati, and was a professor in that college until his removal to Fort Wayne in 1876. Carleton university, at Farmington, Mo., also conferred upon Dr. Stemen the degree of doctor of laws.

For fourteen years Dr. Stemen was a professor in the old M. E. college in Fort Wayne and was the last president of that institution and the first president of Taylor university, which succeeded it. He has been dean of the Fort Wayne College of Medicine for twenty-two years and is widely known both in his professional work and in educational circles.

FAVOR HOME CONTRACTORS

TRADES AND LABOR COUNCIL ADOPTS RESOLUTIONS.

Asks the Board of Works to Give Preference to Home Concerns—Temple Project Resurrected.

At the regular meeting of the Trades and Labor council last evening the following resolutions were adopted, asking the board of works to favor home industries when purchasing new pumping machinery:

"Whereas, The city of Fort Wayne is about to purchase machinery for the installation of an air-lift pumping plant, inviting competition from all manufacturing concerns in the country, and,

"Whereas, This body is and always has been an advocate of the support of home industries; therefore, be it

"Resolved, That it is the sense of the Trades and Labor council, representing 3,000 Fort Wayne workingmen, that all things being equal, the board of public works should give such preference to Fort Wayne competitors for the above work, as they can be justified in by the statutes and ordinances governing public contracts of this character."

A committee was appointed to ask the book dealers of the city not to handle publications issued by a publishing house considered unfair. The organizing committee reported that the butchers, press feeders and boilermakers would shortly affiliate with the council. Credentials of the delegates from the Hodcarriers' and Barbers' unions were received and the men were seated. The differences between the Team Drivers' union and the Consumers' Ice company were reported settled. The committee having the fair in charge reported that the event was a success financially and that a neat sum would be realized.

The project of purchasing or constructing a building to be used as a labor temple was discussed, and a committee was appointed to look over the situation and make a report as soon as possible. The proposed temple would be used as a headquarters for organized labor, a place where the various unions could hold their meetings and where bazaars, fairs and other entertainments could be given.

JANGLING NERVES.

Are you irritable? Do you sleep badly? Is it hard to concentrate your thoughts? Is your appetite poor? Do you feel tired, restless and despondent? Try Lichty's Celery Nerve Compound. It will do you more good than anything you have ever tried. Sold by Dreier Bros., cor. Calhoun and Columbia streets.

LIGHT VOTE BEING POLLED.

Birmingham, Ala., April 23.—Because of cloudy, threatening weather, a light vote is being cast today on the constitutional convention question. Many busy farmers will not take the time to go to the polls. Democratic leaders express confidence that the convention will be called. Republicans and many populists have fought the movement, but their organized opposition has been confined chiefly to about fifteen counties where those parties are strongest. The negroes are showing little interest in the contest. If called, the convention will meet at Montgomery, May 31.

"I could'nt Sew another Stitch to Save my Life."

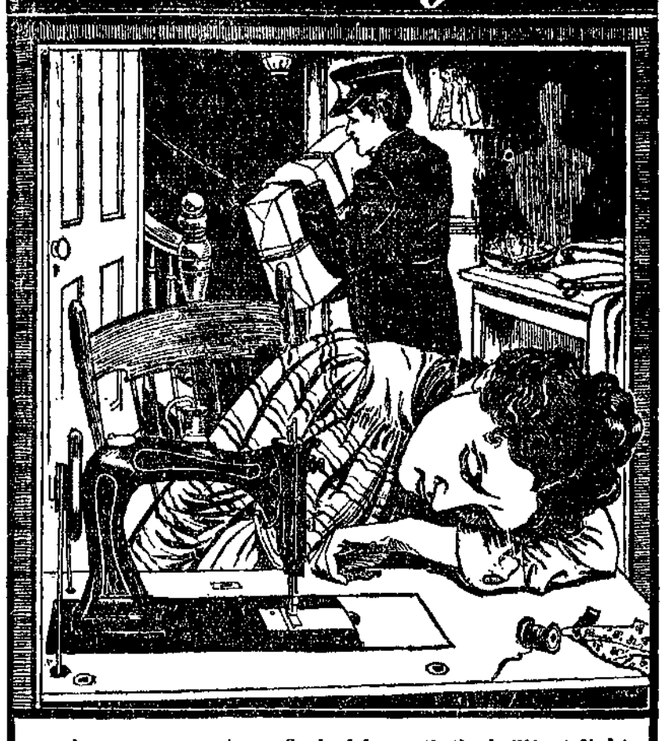

A gorgeous costume flashed beneath the brilliant lights of a ball room. The queen of society is radiant to-night.

The nervous hands of a weak woman have toiled day and night, the weary form and aching head have known no rest, for the dress must be finished in time.

To that queen of society and her dressmaker we would say a word. One through hothouse culture, luxury and social excitement, and the other through the toil of necessity, may some day find their ailments a common cause.

Nervous prostration, excitability, fainting spells, dizziness, sleeplessness, loss of appetite and strength, all indicate serious trouble, which has been promoted by an over-taxed system.

For the society queen and the dressmaker alike, there is nothing so reliable as **Lydia E. Pinkham's Vegetable Compound** to restore strength, vigor, and happiness.

Mrs. Lizzie Anderson, 49 Union St., Salem, N. J., writes:

"DEAR MRS. PINKHAM:—I feel it is my duty to write and tell you how grateful I am to you for what your medicine has done for me. At one time I suffered everything a woman could. I had inflammation of the ovaries, falling of the womb, and leucorrhœa. At times could not hold a needle to sew. The first dose of your Vegetable Compound helped me so much that I kept on using it. I have now taken six bottles and am well and able to do my work. I also ride a wheel and feel no bad effects from it. I am thankful to the Giver of all good for giving you the wisdom of curing suffering women. I recommend your medicine to every woman troubled with any of these diseases."

MRS. SARAH SWODER

Mrs. Sarah Swoder, 103 West St., La Porte, Ind., writes:

"DEAR MRS. PINKHAM:—It gives me great pleasure to tell you how much good **Lydia E. Pinkham's Vegetable Compound** has done for me.

"I had been a sufferer for years with female trouble. I could not sew but a few minutes at a time without suffering terribly with my head. My back and kidneys also troubled me all the time. I was advised by a friend to take your medicine. I had no faith in it, but decided to try it. After taking one bottle I felt so much better that I continued its use, and by the time I had taken six bottles I was cured. There is no other medicine for me. I recommend it to all my friends."

$5000 REWARD

Owing to the fact that some skeptical people have from time to time questioned the genuineness of the testimonial letters we are constantly publishing, we have deposited with the National City Bank, of Lynn, Mass., $5,000, which will be paid to any person who will show that the above testimonials are not genuine, or were published before obtaining the writers' special permission.—LYDIA E. PINKHAM MEDICINE CO.

Getting the Blues

There are going to be lots of "blue" men in Fort Wayne this spring. Blue Serge is the thing and the fever is general all over the country. Yet, after all, the only really "blue" folks will be those who buy poor blue Serge Suits. Please note the fact that we have not a "blue" Serge Suit but was made this season, that we have blue Serge Suits in every make and weave, that we have them silk-faced and plain, that we guarantee our blue Serge not to fade, that they are without any exception the best-fitting and best-made blue Serge Suits in the country.

Our prices are $8.50, $10, $12 to $15. If you buy your Serge Suit here it will be right

THE BELL, 18 Calhoun St.

Subscribe for The Sentinel.

NEWSPAPERARCHIVE.COM

MOTHER GRAY'S SWEET POWDERS

for Children. Mother Gray, for years a nurse in the Children's Home in New York, treated children successfully with a remedy, now prepared and placed in the drug stores, called Mother Gray's Sweet Powders for Children. They are harmless as milk, pleasant to take and never fail. A certain cure for feverishness, constipation, headache, teething and stomach disorders and remove worms. At all druggists, 25c. Sample sent FREE. Address Allen S Olmsted, LeRoy, N. Y.

Blushing With Newness

is our line of Spring Neckwear. . . . .

The King Edward,
Debut du Siecle,
and the.....
Derby Four-in-Hand
50c

Seidel Bros.,

50 Calhoun St.

YOU ARE INVITED

To inspect my line of

New Spring Suitings.

Perfect fit guaranteed or money refunded.

Andrew Foster,

THE TAILOR,

15 W. Wayne Street.

A Good Start

If you want to get a good start in bicycling, get a good bicycle; that's the best start you can make.

Our '01 Wheels Are Here.

At prices to suit all purses. Our $25.00 wheel is a winner and is guaranteed to stand up. Other new wheels $15 00 up. Big discount given for cash

Himes & Rosenwinkel,

84 Clinton St. Opposite Postoffice.
Repairing a specialty.

..THIEME..

THE....
TAILOR.

Fine Suits
and Trousers

At Popular Prices.

Suits to order at $18 to $40

Trousers at $5 to $10

Call and examine our stock. No trouble to show goods.

39 E. Columbia St.

NEWS OF THE DIAMOND

NATIONAL LEAGUE STANDING.

	Won.	Lost.	Pct.
Boston	1	0	1,000
Pittsburg	1	0	1.000
Brooklyn	2	1	.667
St. Louis	2	1	.667
Chicago	1	2	.333
Philadelphia	1	2	.333
Cincinnati	0	1	.000
New York	0	1	.000

GAMES YESTERDAY.

At Philadelphia—Philadelphia, 9; Brooklyn, 3.

At Cincinnati—Chicago-Cincinnati, wet grounds.

At St. Louis—Pittsburg-St. Louis, wet grounds.

At New York—Boston-New York, rain

GAMES TODAY

Chicago at Cincinnati
Pittsburg at St. Louis.
Boston at Philadelphia.
New York at Brooklyn.

President Meyer was in communication with President Ellis, of Grand Rapids, by long distance phone this morning. The president spoke very plainly and the Grand Rapids man came back but in less defiant tones than have marked his utterances for several days. He still continues his kick about Fox and Ames, but has transferred his affections principally to Fox. He said to President Meyer that he wanted Fox to come to Grand Rapids and have a talk with him. He offered to pay his railroad fare and other expenses and agreed that if they could not come to terms he would pay his way back to Fort Wayne Fox was seen, but he simply reiterates that he will play ball in Fort Wayne or he will not play in the Western association at all, and notwithstanding the importunities of President Meyer refused to consider any proposition looking to his transfer to the Furniture City. Mr. Meyer also called Ellis' attention to the fact that he had always regarded him as an honorable sporting man and that when he promised to send in his guarantee money by the 22nd he expected him to do it The money has not yet been paid over and Meyer asked him what he proposed to do about it. He answered that his money would be on hand when the season opened. The Grand Rapids man seems to have the best of the scrap so far and it remains to be seen whether the Western association will allow him to run things to suit himself. President Meyer said that the violation of the agreement by Ellis in playing with the Detroits had not yet been officially reported to Nick Young, but offered no explanation for not reporting it. It will be remembered that the whole trouble which the Inter-State found itself involved in this spring was wholly due to the fact that the league had not lived up to the prescribed rules of the National league. There was a heap of kicking, but the magnates stood pat and told the kickers that rules were made to be lived up to and not violated at will and that violators must simply abide the consequences. It is to be sincerely hoped that the Western association will not place itself in the same unpleasant predicament, and that, too, before the season opens. When President Meyer returned from his first unsuccessful visit to New York he very truthfully said to The Sentinel. "In base ball, if you live up to the rules you'll never get in trouble, but if you don't, you'll be in trouble all the time." That truth holds good now as it did then.

Up to noon today none of the umpires had reported to President Meyer save Joe Hornung, who came in from New York last night. Arlie Latham is expected from Philadelphia this evening and McLaughlin and Gasleicht have both notified the president that they would be on hand.

GAME CALLED OFF.

The game between the Fort Wayne league team and the Shamrocks was called off this morning on account of the wet condition of the grounds at League park. It is improbable that the two teams will play before the close of the season.

NOTES OF THE GAME.

The Young Buffaloes have organized an amateur ball team, composed of the following ambitious youngsters: Bedwards, Lenz, Snerwin, McElfatrick, Swoope, Schoppman, Cress, Merz, Weiler

The base ball season in Dayton will be opened with a grand flourish. There will be a band concert, followed by a parade to the grounds, and the mayor will lob the first Reach over the plate. Columbus will play the opening game with the Veterans.

Al Pardee, Toledo's big pitcher, is not only a talented slab artist, but can do stunts with a cue also. He is matched for a game of pool with Mack, the Missouri expert, for Wednesday evening.

The papers in all the towns in the circuit are not slow to say what they think of Deacon Ellis. The universal sentiment is that his actions are most unsportsmanlike, and the Toledo Times puts it this way. "There is just a possibility that Ellis will be treated like a spoiled child, and Ames and Fox may be sent him in a baggage car. In that event the old man may consent to take another box of blocks and play. Ellis will likely be placated in some manner."

Pat Wright, of Marion, announces his line-up as follows: Pat Wright first base; Harry Truby, second base, P. M. Tibald, third base; Rooney Viox, shortstop; Robert S. Blinso pitcher; Ben Siamonton, Monte McFarland and George Bradford, pitchers; Jack Wilkinson, catcher; Alfred Shaw, catcher; the outfielders are Pat Meany, Letty Houtz, Robert Ganley and George Henry. Six players have been sent to the woods

Columbus is not building on hopes of winning all the games from Dayton and Gardner doesn't expect to win more than one game of the opening series

A special train will run from this city to Toledo next Sunday for the benefit of fans who want to go and root for the locals. Suitable accommodations will be provided for fish horns, drums and other instruments of noise. It is probable that several hundred fans will go from here and help cheer Doggie Miller's Hoosiers to victory.

George Nill, the crack infielder of the Shamrocks, left today for Davenport, Iowa, where he will play second base for the Three I'd league team in that city. Nill signed with Marion, but having previously accepted terms with Davenport, the Glassblowers could not hold him.

The sentiment is prevalent that the race for the pennant will be among Louisville, Indianapolis and Dayton. There are five other clubs in the league to be reckoned with, however, and base ball is a very uncertain thing Fort Wayne was picked to win the rag last season and finished second, and then Dayton was not considered a serious factor, the opinion being that the race would be between Fort Wayne and Toledo.

DEAFNESS CANNOT BE CURED

by local applications, as they cannot reach the diseased portion of the ear. There is only one way to cure deafness, and that is by constitutional remedies. Deafness is caused by an inflamed condition of the mucous lining of the Eustachian Tube When this tube gets inflamed you have a rumbling sound or imperfect hearing, and when it is entirely closed deafness is the result, and unless the inflammation can be taken out and this tube restored to its normal condition, hearing will be destroyed forever; nine cases out of ten are caused by catarrh, which is nothing but an inflamed condition of the mucous surfaces

We will give One Hundred Dollars for any case of Deafness (caused by catarrh) that can not be cured by Hall's Catarrh Cure. Send for circulars, free.

F J. CHENEY & CO., Toledo, O.

Sold by Druggists, 75c.

Hall's Family Pills are the best.

We are still endeavoring to maintain our reputation of selling watches, clocks and jewelry cheaper than other stores. Dallas F. Green, Arcade Jeweler.

ONE CENT A MILE

To the Pan-American Exposition at Buffalo, via the Nickel Plate road, May 15th and 29th. Train leaves Claypool, Ind., 6:32 p. m., arriving Buffalo 7:35 a. m. following morning. Tickets good returning within three days on any of our Peerless Trio of Daily Express Trains, where scheduled to stop. For rates and time of train at intermediate stations, see bills or call on nearest agent, or address C. A. Asterlin, T. P. A., Fort Wayne, Ind. 18-tu&th-12t

Spectacles and eye-glasses fitted while you wait. Dallas F. Green, Expert Optician.

TOLEDO EXCURSION BASE BALL SUNDAY, APRIL 28, WABASH R. R.

The first Sunday game between Fort Wayne and Toledo Western Association Clubs will be played in Toledo on Sunday, April 28th. A special train will leave Wabash Station at 7:30 a. m. and leave Toledo returning at 7:30 p. m. Round trip tickets, $1.00. Telephone No. 6.

20-8t

We give you more value in sterling spoons than your coin will weigh. Dallas F. Green, Arcade Jeweler.

RHEUMATISM

Why go with your body full of pain or be helpless in bed?

WRIGHT'S RHEUMATIC REMEDY

has cured 90 per cent of the persons who have taken it. We guarantee to cure you or refund your money.

Wright's Rheumatic Remedy is no experiment, the test period is passed. Many cases of Rheumatism and Kidney trouble cured by only one bottle of our remedy, taken internally, once in 24 hours. Don't be a burden upon some one You can now avoid it. Ask your druggist. If he will not supply you send us one dollar for a bottle.

WRIGHT MEDICINE COMPANY, PERU, INDIANA.

KIDNEY CURE

FOR SALE

BY ALL DRUGGISTS.

THE MARKETS.

Chicago, April 23.—May wheat opened ½c to ⅝c lower at 72c to 72⅛c today, under the influence of disappointing Liverpool cables. Small northwest receipts, a reiteration of extremely poor crop conditions in Germany and the fact that the Liverpool spot market was strong, gave the bulls a degree of confidence and May rallied early to 72½c. Local receipts were 15 cars, none of contract grade, while Minneapolis and Duluth reported 194 cars against 300 last week and 364 a year ago.

While the actual transactions in corn were limited, the price for May delivery again broke the crop record. This option opened ⅜c to ½c higher, at 46c to 46½c and was bid up to 47c on fears of a squeeze in May. Local receipts were 162 cars, 38 of contract grade. July sold at 1¾c under May.

Oats were quiet. May opened a shade lower at 25⅞c, touched 25¾@25⅞c and advanced to 26⅜c with corn. Receipts were 424 cars.

Provisions opened steady on higher hogs, but eased off on selling by local traders July pork opened unchanged at $14.57½ and sold to $14.50@14.52½.

July lard opened 2½c higher at $8.05, declining to $8.02½ and July ribs unchanged at $7.92½, selling to $7.90.

THE CLOSE.

Prices at the close were as follows.

Wheat—April, 71⅛@71¼c; May, 71⅜c; July, 71⅞c.

Corn—April, 46c; May, 46½c; July, 44⅝c.

Oats—April, 25¾@25⅞c; May, 25¾@25⅞c; July, 25¼@25⅜c.

Pork—April, $14.30; May, $14.30; July, $14.45.

Lard—April, $8.20; May, $8.10; July, $7.97½@8.00; Sept., $7.97½.

Ribs—April, $8.12½@8.15; May, $8 12½@8.15; July, $7.87½@7.90, Sept, $7.82@7.85.

Flax—Cash N. W., $1.60; No. 1, $1.60; May, $1.60; Sept., $1.23.

CHICAGO LIVE STOCK.

Chicago, April 23—Cattle—Receipts 3,000; market generally steady; good to prime steers, $4.90@6.00; poor to medium, $3.85@4.85; stockers and feeders, $2.75@4.75; cows, $2.80@4 60; heifers, $2.85@4.80; canners, $2.15@2.75; bulls, $2.75@4.30; calves, slow at $4 00@5.00; Texas fed steers, $4.25@5.35; Texas grass steers, $3.50@4.00; Texas bulls, $2.75@3 85

Hogs—Receipts today, 18,000; tomorrow, 23,000; left over, 3,050; market 5c higher, closing strong, top, $6.10; mixed and butchers, $5.75@6.02½; good to choice heavy, $5.85@6.10; rough heavy, $5.70@5.80; light, $5.65@5.95; bulk of sales, $5 90@6 00.

THE DAY ON WALL STREET.

New York, April 23. — The stock market opened with a quieter tone than for some time past. The dealings in individual stocks were not so heavy and the price changes were mostly confined to fractions and were mixed with gains and losses.

There was some confusion of speculative sentiment manifest nevertheless. Opening gains were not all retained and part of the losses were recovered. Southern Pacific opened wide at 53¼ down to 52, compared with 51¾ last night on sales of 12,000 shares. There were gains of 1 to 1¼ in Burlington, Manhattan, Amalgamated Copper and smelting. Missouri Pacific sold down 1⅛ and rallied a point and Continental Tobacco lost 1¼.

The apparent concerted action by substantial interest to support the market and offset any bear aggression tempted by the $1,000,000 gold engagement for export resulted in a firmer tone after the opening hesitanc. In the principal active stocks losses were quickly wiped out, and St Paul, Burlington, Baltimore and Ohio, Southern Pacific, Northern Pacific, Rock Island, Atchison preferred, Reading, Louisville and Brooklyn Transit advanced from 1 to 2½ above yesterday's closing. Taking increased in volume as the rise progressed and the short interest, which was considered large yesterday was somewhat reduced through nervousness of the active demand for stocks. A subsequent drop o 2⅝ to 168¼ in St. Paul checked the general rise and there was a sharp reaction in various stocks, especially Amalgamated Copper, Peoples Gas, Brooklyn Transit, Burlington, Southern Pacific and the Northern Pacific.

Offerings of stocks grew lighter when the reaction reached between 1 and 2 points in the principal issues. A spurt upward of 1 to 3 points in the Kansas and Texas, American linseed and rubber stocks infused a strengthening effect on the general market but prices did not recover to their earlies level, aside from Burlington, which rose to 196½ and Metropolitan which touched 176. Speculation generally was quiet and without the excitement of yesterday's market. Bonds were irregular.

THE MONEY MARKET.

New York, April 23—Money on call nominally at 4@5 per cent.; prime mercantile paper, 4@4½ per cent., sterling exchange easier, with actual busines in bankers' bills at $4.88@4.88¼ for demand and $4.85@4.85¼ for 60 days; posted rates, $4.85½@4.86 and 4.89. Commercial bills, $4.84¼@4.84¾; silver certificates nominally 60c; bar silver, 60⅝c; Mexican dollars, 48c.

THE BOND MARKET.

New York, April 23.—Government bonds steady:

Refunding 2s, when is., reg	106¼
Refunding 2s, when is., coup	106¼
U. S. 3s, registered	110½
U. S. 3s coupon	111¼
U. S. 4s registered (new)	138½
U. S. 4s coupon (new)	139½
U. S. 4s registered (old)	113⅜
U. S. 4s coupon (old)	113⅜
U. S. 5s registered	110¼
U. S. 5s coupon	111½

A SPRING TONIC.

Everybody needs a tonic in the spring, at this time the system craves a tonic. It is housecleaning time for your body. Lichty's Celery Nerve Compound will tone up your nerves, blood, kidneys and liver and fill you with health and energy. Sold by Dreier Bros., cor. Calhoun and Columbia streets.

Someone noticed an undue amount of smoke issuing from a chimney in the home of William Henline, of 36 Pritchard street, last evening, and turned in an alarm. The department responded in a hurry but had their run for nothing.

HELLER'S TESTIMONY.

Albert Heller, living at 1114 Farnham St., Omaha, says: "I have tried most everything that is used as a preventive or cure for headache, but nothing did me so much good as Krause's Headache Capsules. Others who have used them say the same thing." Price 25c. Sold by Dreier Bros., cor. Calhoun and Columbia streets.

VALUABLE FARM NEAR FORT WAYNE FOR SALE AT PUBLIC AUCTION.

Notice is hereby given that the undersigned commissioners, appointed by the Allen Circuit Court, of Allen County, Indiana, in an action for partition wherein Frank Cramer and Hattie Belle Cramer, by Herman Michael, their guardian, are plaintiffs, and Daniel E. McKinzie, is defendant, will, pursuant to an order of said court in said action, offer for sale, at public auction, at the east door of the court house, in the city of Fort Wayne, Indiana, on Saturday, the 11th day of May, 1901, at 2 o'clock, p. m., the following described real estate, situated in said county and state, to-wit:

Commencing at a point on the south line of the LaGro Reserve in Township Thirty (30) North Range Twelve (12) East of the Second Principal Meridian, six (6) chains and fifty (50) links west of the south-east corner of said reserve, and running thence west on said south line thirteen (13) chains and ninety-six (96) links, thence north parallel with the east line of said Reserve twenty-nine (29) chains and fifty (50) links to the center line of the Huntington road, thence north forty-nine (49) degrees east along the center line of said road sixteen (16) chains and six (6) links, thence east one (1) chain to a point forty (40) chains north and six (6) chains and fifty (50) links west of said south-east corner, thence south forty (40) chains to the place of beginning, containing fifty (50) acres of land, more or less. Situated about one and one-fourth miles west of the city of Fort Wayne.

TERMS OF SALE—One third (1-3) cash; one-third (1-3) in one year, and one-third (1-3) in two years. Purchaser to give promissory notes for the deferred payments, with six per cent interest, secured by mortgage on said real estate, and to have the option of paying said deferred payments before maturity. The commissioners reserve the power to reject any and all bids.

JAMES B. HARPER,
WALPOLE G. COLERICK,
Commissioners.

April 23, 1901. 23-30

Palm Sale at Vesey's Greenhouses.

To some people cheap jewelry is satisfactory; to others it is not. We want the trade of the others. Dallas F. Green, Arcade Jeweler.

THE PAN-AMERICAN EXPOSITION

At Buffalo opens May 1st, 1901, and don't forget that the Nickel Plate road is the shortest and most expedient route to Buffalo and will land you directly at the Exposition gates. Rates are in effect April 30th, 1901, and good going or returning on any of our Trio of Daily Express trains. Write, wire, 'phone or call on nearest agent. C. A. Asterlin, T. P. A., Fort Wayne, Ind., or R. J. Hamilton, Agent, Fort Wayne, Ind.

Mch 28-th-tu-&w tju 1st

WILL INDICT PATRICK.

New York, April 23.—Albert T. Patrick, David L. Short and Morris Meyer were taken before the grand jury again today, that body considering the charge against Patrick of causing the death of William M. Rice. The three men said that, according to advice of counsel, they preferred not to testify. After the jury had adjourned for the day it was said an order had been given for the presentation of an indictment against Patrick on the charge that he caused Rice's death and for indictments against Short and Meyer on charges of forgery in having, as alleged by the prosecution, signed their names as witnesses to a will bearing the signature of William M. Rice, which signature, it is claimed, was forged.

CRESCEUS COLT SOLD.

Toledo, Ohio, April 23.—George H. Ketcham has sold the six-month-old colt Crescens Direct, sire Crescens, dam Miss Wooliver, a half sister of Crescens, to R. H. Plant, of Macon, Ga., for $5,000.

JOHN RABUS,
TAILOR
16 WEST BERRY STREET

PRESENTS compliments and invites you to examine new effects in

WOOLENS

Scotch Suitings, Confined Novelties.

..At Less than Cost..

Going Out of Business.

A Few of Our Many Bargains.

Rogers' Bros. Tea Spoons, $1.35 a set.
Roger Bro.'s Berry Spoons, $1.25.
$10.00 buys a Gent's Gold Filled Watch with Elgin movement, warranted 20 years by reliable manufacturers.
Ladies' Gold Filled Watches with Elgin movements, $7.65.
Cake Baskets, $1.50.
Butter Dishes, $1.00.
A fine lot of Gent's Gold Filled Chais from $1.00 up.
Ladies' Guard Chains, soldered links, $1.50.
Solid Gold Rings from $1.00 up.
A Fine 8-Day Mantle Clock, $5.00.
Buy them now while the selection is good. You cannot afford to miss this opportunity.

P. Sherzinger,

78 Calhoun Street. Established 1865.

Look for Big Sign in Front of Store.

P-E-N-I-N-S-U-L-A-R

Spell It. Pronounce it Ten Times. Now Don't You Forget It.

It is the name of the greatest line of cook stoves, steel ranges and heating stoves in America. They have been sold for many years in the city of Fort Wayne, but hereafter no one will have the line here but the D. N. Foster Furniture Co.

A Guarantee Bond Goes With Every Stove.

As long as you keep this bond you have a written guarantee that if your stove warps or the lids crack or shows any other fault of manufacture, the company will make it good to you free of all expense.

Does Any Other Manufacturer Give You Such a Bond?

MORAL:—Buy only the best—the Peninsular. Avoid trashy, light stoves. They will not stand the test of natural gas.

We propose to do the stove business of Fort Wayne, for we shall do it better, sell stoves cheaper and give a better guarantee upon them than anybody else.

Don't You Think of Buying a Stove or Range Without First Seeing Ours.

Mr. George Gick, long with H. J. Ash and Pickard Bros., an expert stove man, has charge of that department and will be glad to assist you in any way he can in making your selections.

FOSTER

Furniture & Carpet Co.

HOUSE HUNTERS.

"THE WOODS ARE FULL OF THEM."

Give over the unnecessary search—call at Louis F. Curdes' real estate office, and from the lists shown you, it's more than likely you'll get just what you want to buy, sell or trade. I act as agent for many excellent properties and will be glad to aid you in every way to obtain a home to your liking.

Louis F. Curdes,

PIXLEY-LONG BLOCK.

DOING THEIR DUTY

SCORES OF FORT WAYNE READERS ARE LEARNING THE DUTY OF THE KIDNEYS.

To filter the blood is the kidney's duty.

When they fail to do this the kidneys are sick;

Backache and many kidney ills follow.

Urinary troubles, diabetes.

Doan's Kidney Pills cure them all.

Fort Wayne people endorse our claim.

Mrs. Anna Long, of 30 Wells street, says: "I suffered a great deal with backache and other symptoms of kidney trouble not necessary to mention, but the first few doses of Doan's Kidney Pills, sold at Meyer & Co.'s drug store, relieved me and I was soon cured. A number of my neighbors also used the remedy and all of them speak of it in the hightest terms."

For sale by all dealers. Price 50 cents. Foster-Milburn Co., Buffalo, N. Y. Sole agents for the U. S.

Remember the name—Doan's—and take no substitute.

ENGRAVING.

Fifty cards, name only, latest style, for 75c. This includes the plate. Send us your plate and we will print you 100 cards for 75c. Satisfaction guaranteed. Wedding invitations in proportion.

Buckeye Engraving Co., ELYRIA, OHIO.

BULK GARDEN SEEDS

Fresh and Reliable

FLOWER SEED.

Largest Variety in the City.

LAWN GRASS SEED.

Cheaper than Sod.

Bulbs, Roots, Tubers. Everything in the seed line at

BASH'S SEED STORE.

Dr. Bulson,

Office and Residence, 55 West Wayne Street, FORT WAYNE.

PRACTICE LIMITED TO DISEASES OF

EYE, EAR, NOSE AND THROAT.

GLASSES ADJUSTED.

WHY SUFFER?

THE EUREKA BUNION SHIELD

affords immediate relief. Draw outline of bare foot, holding pencil straight up, marking with a X the point where the shoe hurts, either left or right side. Send $1.00 and we will mail you a pair.

EUREKA BUNION SHIELD CO., ELYRIA, OHIO.

MASONIC TEMPLE

TUESDAY, APRIL 23,

Twelfth Year of

AIDEN BENEDICT'S

"Fabio Romani."

A Romantic Melo-drama adapted from Marie Corelli's "The Vendetta."

Prices 25c, 50c and 75c.

MASONIC TEMPLE

WEDNESDAY, APRIL 24,

Big Production,

A Jay from Jayville.

Two brass bands and orchestra.

Prices—10, 20, 30 and 50c.

MASONIC TEMPLE.....

Just One Night,

FRIDAY, APRIL 26,

THE LEADERS,

Primrose and Dockstader

AND THE IDEAL MINSTREL COMPANY OF THE WORLD.

Prices—25c, 50c, 75c and $1.00.

Seat sale Wednesday.

MASONIC TEMPLE.....

SATURDAY, APRIL 27,

Mystery Supreme! The Great

KELLAR

The astounder of all nations; presenting many extraordinary novelties in the magic art.

A series of new and startling illusions, surpassing anything hitherto accomplished.

Prices—25, 50, 75c and $1.00.

Seat sale Thursday.

Robert Spice.

PLUMBER, STEAM and GAS FITTER ..

48 WEST MAIN STREET.

Office 'phone 281. Residence 1047

Louis Meyer and family have returned from a visit in Kendallville.

VOLUNTARY RELIEF

PENNSYLVANIA ISSUES INTERESTING STATEMENT.

PAID OUT $36,000 IN MARCH

NEARLY $4,000 DISBURSED IN FORT WAYNE.

SOME FAST TRAIN RUNS

GREAT NORTHERN MARKS UP A NEW RECORD.

The advisory board of the Pennsylvania Voluntary Relief association, of which Fred G. Olds, of this city, is a member, is holding its quarterly meeting in Pittsburg today. For the first time representatives of the Grand Rapids and Indiana and the Vandalia roads are attending the meeting. Business of unusual importance will come up for consideration, not the least of which will be a question that will quite likely result in adding a lot of names to the pension lists. The association is in a most prosperous condition, embracing in its membership a very large per cent. of the employes on all branches of the lines west of Pittsburg. Supt. F. C. Thayer has just issued his March bulletin, showing the disbursements in death, accident and sick benefits during that month. From it we learn that there were disbursed among the employes of the western division of the Pittsburg road, which includes the line between Chicago and Crestline, $3,441.30. Included in this sum are $300 paid to the heirs of the late Peter Harber and a like sum paid to the heirs of the late Thomas Tiernan. The Grand Rapids and Indiana employes, whose branch of the association cannot be said to be fully organized, came in for a big share of the disbursements in March, the amount paid to them being $1,365.30. The total disbursements on the Pennsylvania lines west of Pittsburg during the month of March were $36,040.50.

ESTABLISHED NEW RECORD.

As a result of the recent snow storms, which retarded freight movements, the freight handlers at the Pittsburg warehouse had their hands full yesterday, when they handled 201 carloads of freight during the usual working hours. In the number of cars this beats the best previ ous record by one and comes near the best tonnage record, if it does not pass beyond it. There were handled yesterday 750 tons. As stated, this immense business was due to the partial suspension of traffic Saturday and Sunday.

NINETY MILES AN HOUR.

The correspondent of the Chicago Record-Herald, writing from St. Paul under date of yesterday, graphically describes a fast run. He says: "Ninety miles an hour on the Northwestern fast mail from Chicago to St. Paul was made by the train arriving here this morning. The train was heavy and when it arrived at Fairchild, Wis., the engineer found he was seven minutes behind schedule time. From Fairchild to Augusta is nine miles; the track is straight and the grade perfectly level. It is here that time is often made, but it is said that no such speed was ever made as that recorded by the operator at Augusta.

"'Fast mail seven minutes late,' was the information ticked off to him by the operator at Fairchild. Having obtained the exact time that the train flashed by the station at Fairchild the operator at Augusta held his watch to time the train as it went by his window. In four minutes a cloud of dust was seen down the track growing larger and larger as it approached, but nothing could be seen of the train. It went past with a deafening whirl and was immediately lost sight of in the distance, heading for St. Paul. Watchers at the station fled from the platform to avoid the danger of suction and from a window caught a mere glimpse of the locomotive as the big machine shot into sight and vanished. It was found that the running time between Fairchild and Augusta was exactly six minutes."

INTO NEW HANDS.

The control of the Mexican Central has passed from the original owners into the hands of New York capitalists and a new set of officers is likely to follow the meeting of stockholders in New York May 1.

NEW STATEN ISLAND ROAD.

Ground was broken on Friday last for the New Jersey and Staten Island railroad, General Manager Davis turning up the first spadeful of earth. Half a million of the $10,000,000 capital stock has been subscribed and paid in, and the bonds have been underwritten. Negotiations are pending with the Pennsylvania and two other trunk lines for traffic contracts. It is the intention of the new road to accomodate all trunk lines having New Jersey terminals, so that freight and passengers to and from Long Island can be handled without lighterage.

M. App.

Nothing more up-to-date can be had in FOOTWEAR than our SPRING Styles

...IN...

Patent Vici Kid
Patent Calf Skin

Button or lace Boot or Oxford.

M. App,

106 Calhoun St.

INCREASED CAPITAL STOCK.

The directors of the Missouri Pacific railroad at a meeting in New York yesterday authorized an increase of $30,000,000 in the capital stock, making the total authorized issue $100,000,000. A stockholders' meeting will be held shortly to ratify this action.

VAN HORNE'S CUBA ROAD.

Sir William Van Horne has found a way to prosecute his railroad enterprises in Cuba that is effective, but expensive. By virtue of a special enactment, never repealed, owners of land are empowered to construct railroads thereon without restraint. The object of the law was to enable planters to expediate the marketing of their crops. Taking advantage of this law, Sir William has purchased and is still purchasing whole farms along the route of the trunk line he has planned from end to end of the island. The previous owners had in many cases constructed lines across their plantations, and these will be utilized by Sir William.

THE MORRIS FUNERAL.

Great numbers of members of the Masonic fraternity and railway men attended the funeral of the late Engineer William B. Morris, which occurred at 2 o'clock this afternoon. Many friends of the deceased from Stony Island and Bellevue came to attend the sad ceremonies and pay this last tribute of love to a departed associate. Included in this party was Master Mechanic George James. Every Nickel Plate trainman and engineman who could be spared from road service was in attendance at the funeral, and many employes of other Fort Wayne lines were there also. The Brotherhood of Locomotive Engineers was especially well represented.

MARION EXCURSION.

If proper encouragment is given, the Wabash may run an excursion to Marion, Ind., on Sunday, May 5. The Fort Wayne and the Marion base ball clubs play in that city on that date and some of the lovers of the game are endeavoring to get the Wabash to run the excursion. If they can make it appear that such an excursion will be well patronized it will take place. Huntington is greatly interested in the matter and if an excursion takes place that city will contribute a large per cent. of the crowd. Col. R. G. Thompson, district passenger agent, is now investigating the proposition.

MR. HILL'S FAST RIDE.

The train which brought President James J. Hill from Seattle—arriving at St. Paul at 12:55 on Saturday—made the run from Seattle—1,823 miles—in forty-five hours and fifty minutes. The regular time of the "limited" is sixty-six hours. From Seattle to Spokane the train consisted of four cars and for the remainder of the trip of three. No special effort to make fast time was made until after Spokane was passed. Between Cut Bank and Havre is a straight stretch of 126 miles. On this the speed of the train crept up to seventy, then to eighty and finally to a maximum of 84.6 miles per hour. At some points the vibration was so great that Fireman Gardner was not able to keep his feet and was compelled to sit down in the gangway as he fed the furnace. This phenomenal rate of speed was not, of course, continuous, but it was figured out on arrival at St. Paul that, including all stops and delays, the train had made the run from Seattle at an average of forty miles per hour, breaking it is claimed all records. The best previous run between St. Paul and Seattle was that made by Vice President Kendrick's train in 1896, when the distance was covered in fifty-five hours. President Hill said the trip might have been made in forty hours but that it was not considered necessary as his only object was to bring the train to St. Paul in time for Edward Tuck and A. T. French to connect with the train for Chicago, as Mr. Tuck desired to sail from New York for Paris on Monday.

INDUSTRIAL NOTES.

W. R. Cowell and G. S. Bates, Pittsburg firemen, are sick and off duty.

Charles Malcomb and Ed Mullen, yard brakemen on the Pittsburg, are sick and off duty.

W. W. Todd is in Chicago today, looking after some Pennsylvania company business.

Nickel Plate Brakeman W. B. Pierce has gone to Plymouth to visit his grandmother a few days

Fireman J. Anderson, of the Nickel Plate, has been assigned to engine 17, with Engineer Furlong.

Stuart Rehrer went to Cambridge, Ohio, this morning on business for the Fort Wayne Electric company.

Henry Mayland resumed his duties at the electric works this morning after being on the sick list awhile.

A. Hamm, machinist, has returned to his duties in the Pittsburg round house. He had been sick two weeks.

W. Zellers has resigned his position in the east shops of the Pennsylvania company. He has a better position.

S. J. McCann, A. Wilson, C. H. Seibert and M. K. Griffith, Pittsburg shopmen, are off duty on account of sickness.

S. D. Kramer, superintendent of the Lima division of the Lake Erie and Western, has resigned to go into other business.

Ed McDonald, road foreman of engines on the Panhandle, left this morning for Logansport, after a visit with his family.

Jacob Waldschmidt, of the Pittsburg planing mills, is taking a day off duty to assist in moving his family and household goods.

O. J. Wilson resumed his place at the desk at the Wabash shop offices this morning, after a brief absence on account of sickness.

Brakeman A. A. Sanders has resumed his duties on the Nickel Plate after a few days' absence, looking after some private business.

Nickel Plate Conductor G. B. McCormick, who was off duty on account of sickness in his family, reported for work yesterday.

Engines 147 and 190, just out of the Wabash shops, left the city this morning for the middle division, where they will go into service.

President S. Fish, of the Illinois Central road, will pass through the city this evening on Pennsylvania train No. 9, en route to Chicago.

A. C. Davis, of the motive power department of the Pennsylvania road, has returned from Pittsburg, where he spent a week in a business way.

Among the homeseeker excursionists today was Andrew Johnson, who will extend his journey to the Pacific coast and be absent about a month.

Among the shipments from the electric works this morning were a 1,000-light dynamo to New York and a switchboard outfit for Ensley, Ala.

F. Galland and J. A. Sachreiter resumed work in the Pittsburg round house this morning, after an absence of a few days on account of sickness.

H. J. Blankenbaker resigned as a brakeman on the Nickel Plate road yesterday. He has been offered a conductorship on another road and will soon leave for his new position.

Conductors Casey and George Auer and Brakemen Bert Brown, E. J. Girard and H. L. Dinklage, who were off duty for various reasons, reported for work on the Pittsburg road yesterday.

Conductors H. B. McCardle, H. A Bower and Ed Ebert, of the Pennsylvania, are taking a few days lay off. David Rowan, a yard brakeman, got a cinder in his eye and is off pending treatment of the optic.

William E. Kaade, a patternmaker, has taken a position with the Kerr Murray company, where work in that line is exceedingly plentiful at present on account of the firm's patterns being destroyed by fire recently.

F. Reul Baldwin, eastern representative of the Bass Foundry and Machine company, left on the Pennsylvania limited for New York last night. He had been combining business with a visit with his son several days.

One of the aspirants to a government position and who came here to take the civil service examination is Charles Rowe, of Warren, Ind. During his stay in the city he will be the guest of his uncle, W. E. Rowe, night yardmaster of the Wabash.

The officials of the Baltimore and Ohio, the Nickel Plate, the Hocking Valley and the Toledo and Ohio Central met at Fostoria, Ohio, last Friday and decided to put in an electrical interlocking switch system east of that place at a cost of $25,000.

Supt. of Motive Power D. F. Crawford, Chief Clerk Frank Reed and Shop Clerk J. H. Hobrock are in Pittsburg today on business connected with their respective offices.

Engine 46, from the main line of the Lake Erie and Western road, arrived here yesterday and will take its place on the regular service on the Muncie line. It is too small for the heavy traffic of the main line, but plenty large for this branch of the system.

The Nickel Plate is getting the lion's share of the export dressed beef traffic out of Chicago. Last night another train of twenty-four cars loaded with beef, passed through the city over that line. The movement averages about five train loads of meat each week.

V. P. Kohlman, fireman on the Nickel Plate, returned from Bellevue at noon today. He had been there to talk over an approching event in which a most charmbing young lady and himself will take leading roles. The date is not known outside of intimate friends circles, but it is said to be not very far distant.

William Mills, a commutator builder at the electric light works, is suffering from a peculiar accident and one which for awhile threatened to prove serious. In his work he employes chloride of zinc and in some manner some of the compound got into his eyes, causing great pain and threatening the sight. He called in medical aid and the poison was soon eradicated, though not before it had badly inflammed the eyes.

FINK-NOLL.

Miss Loretta Noll and Frank Fink were united in marriage at the Cathedral this morning, the ceremony being performed at 9 o'clock by Rev. John Noll, of Kendallville, a brother of the bride. The attendants were Miss Kate Smith and Joseph Fink. A large number of the friends of the young people witnessed the ceremony. At the conclusion of the services, the bridal party repaired to the home of the bride on East Jefferson street, where an elaborate wedding repast was served. The bride is a daughter of John G. Noll and the groom is a son of Mr. and Mrs. Frank H. Fink.

Things are what they seem and prices the lowest at Dallas F. Green's, Arcade Jeweler.

NOTICE TO TAXPAYERS.

Inasmuch as May 6 next will positively be the last day for the payment of city and county taxes without the penalty imposed by law, I will keep the office open next week, beginning with Tuesday, April 30, from 7 until 9 o'clock p. m., for the receipt of taxes in order to accommodate people engaged during the day.

J. H. ROHAN,
County Treasurer.

April 22, 1901. d23-7t-w1t

We make a specialty of gentlemen's rings; have a larger assortment and a better line than you will find in cities much larger than Fort Wayne. Dallas F. Green, Arcade Jeweler.

TAKE NO RISKS

A moth is a very small insect, but he's industrious; he can do a lot of damage in a short time.

Tar Camphor----In Balls 10c lb.
Germ Camphor,

Borax for ants, phosphorus paste for roaches, Creoline-Pearson for fleas on dogs and cats.

We have everything that's approved as an insect destroyer.

Ranke & Nussbaum,

DRUGGISTS, 88 CALHOUN ST.
WE SELL FLOORSHINE.

Hundreds of People Delighted

Who were fortunate enough to attend our grand package sale. Many hundreds more, however, called in the afternoon and evening, only to learn that the last of the 1,000 packages were sold at 12:05 Saturday noon.

The names of the most fortunate ones who secured the Diamond Ring, Parlor Clock, Silver Tea Set, etc., have been published. In addition many more received alarm clocks, 1847 Rogers' Teaspoons, Sterling Silver Teaspoons, elegant cut glass tumblers, etc., making this sale an event long to be remembered.

J. L. Sievert,

Wholesale and Retail Optician and Jeweler,

79 Calhoun Street.

ED. H. GILLMAN,

Detroit's Most Popular Citizen, tells how

SMITH'S

Green Mountain Renovator

CURED HIM OF BILLIOUSNESS AND LIVER TROUBLE.

There is no man in Detroit today who enjoys a larger acquaintance or greater popularity than Ed. H. Gillman. He has never sought or accepted political preferment, but his friends are legion and no one can become acquainted with his genial, kindly nature without feeling his magnetism and appreciating his honesty.

The first of the year Mr. Gillman was not at all well; he was advised to use our SMITH'S GREEN MOUNTAIN RENOVATOR, and here is what he wrote on February 27th to the proprietors:

"It affords me pleasure to advise you of the satisfactory results which I have derived from the use of your Green Mountain Renovator. I have found it an excellent remedy for billiousness and liver troubles. As a system tonic it far excels anything I have ever used, and I cheerfully recommend it to anyone who is run down in health and requires a safe and effective remedy that will purify the blood and place all the vital organs in a healthy condition.

Yours very truly,
ED. H. GILLMAN."

We have never sold a medicine in which we have greater confidence or which has given more universal satisfaction. It has certain advantages which we want our patrons to know about. It does not contain one poisonous drug, no opium, morphine, cocaine, mandrake, aloes or other poisons. It is made from the purest, most powerful herbs known to medicine and it comes from the Green Mountains of Vermont. We wish everybody who needs a spring medicine to purify the blood, clear out the system and strengthen the nerves would let us sell them a bottle of Smith's Green Mountain Renovator under an absolute guarantee to refund every cent of their money if a trial does not do all we claim for it. Call on us and let us show you the Renovator. We are always glad to give you a sample if you desire it.

Ranke & Nussbaum, Sole Agents,

88 Calhoun Street, Fort Wayne, Ind.

Have You Been Thinking of Buying a Lawn Mower....

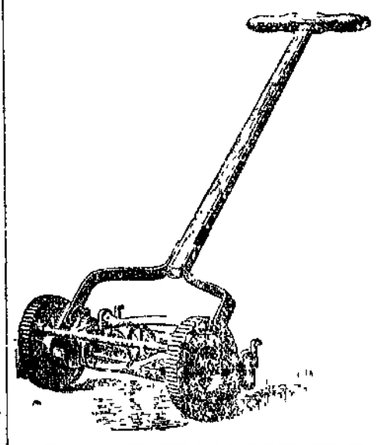

Call and see our new line of...

"New Quaker City" Westfield

and the

Great American Ball Bearing Lawn Mower.

Call and see our Lawn Mowers Before you buy.

H. PFEIFFER & SON,

PHONE 484. 9 E. COLUMBIA ST.

Lowe Bros. Paint---Lawn Fences.

WHEN OTHERS FAIL, CONSULT .....

DR. WENGER,

SPECIALIST,

25 years European and American hospital and private practice experience for all Desperate, Chronic, Nervous and Private Diseases of Head, Nose, Throat, Lungs, Liver, Kidney, Stomach, Heart, Bowels, Bladder, Blood, Skin, Eye, Ear and Sexual Diseases.

Kidney and Urinary weak back, pain in side, abdomen, bladder, sediment in urine, brick dust or white, painful urnacious, Bright's disease and all diseases of the bladder.

Private Diseases—Gleet, Gonorhoea, Inflammations, Discharges, Strictures, Weakness of Organs, Syphilis, Hydrocele, Varicocele and kindred troubles quickly restored.

Lost Manhood and all its attending ailments, both young, middle-aged and old men. The awful effects of early indiscretions, producing weakness, nervous debility, night emissions, exhausting drains, pimples, bashfulness, loss of energy and weakness of both body and brain.

Cancers, Tumors, Piles cured without knife or pain.

Do not let timidity or prejudice keep you from calling

OFFICE DAYS:—Thursdays, Fridays and Saturdays.

Sunday hours, 2 to 4 only.

Dr. N. R. Wenger,

126 Calhoun Street, FORT WAYNE, IND

$35 to $50 Buys ...a... MANSON Bicycle

IF DEFECTIVE PARTS ARE FOUND IN THE MANSON BICYCLE WE WILL REPLACE FREE AND PAY ALL EXPRESS CHARGES

Other Makes $15 to $25

ANY TIRE, SADDLE, GEAR AND BAR.

BICYCLE TIRES $1.50 AND UP. REDUCTION ON BICYCLES IF PAID FOR CASH.

HIGH GRADE SECOND-HAND BICYCLES $3 to $10.

BROSIUS & BROSIUS 31 CLINTON STREET FORT W. IND.

RURODE'S.

Look Sharp and Buy Right.

There's a Big Difference in Stockings. . . . . .

We are sole agents in Fort Wayne for the justly celebrated Onyx brand of hosiery, and show as well a complete line of our home product—the Wayne Knit Hosiery. These goods have stood the test of time and for general excellence in all the points that makes satisfactory hosiery cannot be equaled. We offer for your consideration some special values at special prices.

Women's fast black Egyptian cotton hose in plain black, black with white foot and split sole, all with high spliced heel and double sole, the best value in the world for the price, 25C A PAIR

Women's Lisle Thread fast black hose, unusual at the price, 25C A PAIR

Women's fast black hose, Richelieu and Rimbrandt, ribbed and lace effects. 25C A PAIR

Women's fancy hose in swell new styles, stripes, polka dots and figures, all the pretty shades, 25C A PAIR

A special line of women's fast black hosiery, cotton and lisle, plain and drop stitch, extra splicings where most needed. 3 PAIR FOR $1.00

Fancy hosiery, some exceedingly pretty styles in popular shades, 3 PAIRS FOR $1.00

Women's fast black hose in cotton and Lisle, plain and with drop stitch and lace effects, an almost endless variety to choose from, and splendid values, 50C A PAIR

We are showing equally good values in exclusive novelties in fancy hosiery at 75C, $1.00 AND $1.50 A PAIR

Full lines of men's hosiery in blacks and fancy, strong values, at 25C AND 50C A PAIR

Children's ribbed fast black hose, high spliced heel, double sole and knee, special value, 10C A PAIR

Children's ribbed fast black hose, with extra splicings, unusual value at the price, 15C A PAIR

Children's ribbed fast black hose, spliced heel, toe and knee, special price, 3 PAIRS FOR 50C

Extraordinary values in children's ribbed and plain fast black hose in cotton and Lisle, 25C A PAIR

Dainty hosiery for children in open work and lace effects, 25C AND 50C A PAIR

We make a specialty of infants' hosiery in cotton, cashmere, Lisle and silk, in all the desirable shades, at 25C, 35C AND 50C A PAIR

Something New. . . .

Children's Accordeon Plaited Skirts.

Prettiest garments made for girls. All colors, complete and ready to wear, good quality Henrietta, $3.00 EACH

The Rurode Dry Goods Co.

Try our 2 for 25c Linen Collars....

The only pure linen collar sold in the city for the price.

See us for Spring styles in Hats and Furnishing Goods. Our $2.50 soft and stiff Hat equals any $3.00 Hat sold in the city.

GOLDEN THE HATTER,

COR. CALHOUN AND BERRY.

—THE—

Citizens Trust Company,

Cor. Berry and Clinton Sts.

CAPITAL, $200,000.00.

3 Per Cent. Interest Paid on Deposits . . . . . .

| One Dollar |

—AND UP.—

LOANS—Made on farm and City property at low rates.

THE ALLEN COUNTY LOAN AND SAVINGS ASSOCIATION. Opposite Postoffice.

PAYS 5 Per Cent. Interest on stock. LOANS MONEY at Low Rates, is a friend to rich and poor. Assets $600,000

MONEY TO LOAN

On Real Estate or Personal Security. C. F. Pfeiffer, Rooms 6-7, Bass Block. 2tf

Try The Sentinel Want Columns.

The Matchless Superiority

of Mautner's tailored suits arises from the masterful way the garments are cut, and the sterling excellence of the workmanship. Our suitings include every weave and pattern that fashion demands and that good taste suggests. Every week's steamers bring still newer suiting novelties for Mautner's patrons.

I. Mautner & Co.

52 CALHOUN ST.

The Evening Sentinel.

TUESDAY, APRIL 23, 1901.

OUR TELEPHONES.

Business Office..... 173
Editorial Rooms..... 650

THE WEATHER.

Chicago, April 23.—Forecast for Indiana—Generally fair tonight and Wednesday; warmer in south portion Wednesday; northerly winds, becoming variable.

LOCAL LINES.

The ladies of Trinity English Lutheran church will give a social in the church parlors, Wayne and Clinton streets, on Froday evening. Supper will be served from 5 to 8 o'clock.

John Eggeman has returned to Notre Dame university to resume his studies, after an absence of several weeks on account of illness. Mr. Eggeman is a student in the law department.

The ladies' auxiliary of the Caledonian society is preparing a most interesting program for the entertainment to be given on Friday evening, and some features of unusual interest are down for the night. Ice cream and cake will be served.

Sanitary Officer William Miller has received a letter from his son F. A. Miller, formerly with the Thirtieth regiment in the Philippines, stating that the young man intends to take up his residence in Manila. He is in the employ of the government as a machinist.

In the item concerning the dance given by the high school young people in last evening's Sentinel, the word Saturday was inadvertently omitted, making it appear that the dance was given Sunday evening. The dance took place Saturday night in Hanker's dancing academy.

The condition of Dr. Charles E. Stults, of 81 Wells street, who has been dying from consumption, is such that his death is momentarily expected. A few weeks ago it was thought that the end was near, but the patient rallied and for a time seemed to improve, but lately he has taken a turn for the worse and grows weaker hourly.

LARGE SHIMENT HAVANA PINEAPPLES. LARGE AND RIPE, REDUCED TO 20c EACH.

Florida Strawberries, 30c qut.
Florida Tomatoes, 12½c lb.
Mediterranian Sweet Oranges, 20c dozen.
Large Naval Oranges, 35c dozen.
Large Wax Lemons, 20c dozen.
Cape Cod Cranberries, 10c qut.
Fine Michigan Lettuce, 15c lb.
Cincinnati Spinach, 20c peck.
Fresh Asparagus, 8c bunch.
Also Florida Cabbage, New Potatoes, Wax Beans, Pie Plant, New Beets, Cucumbers, Cauliflower, Radishes and Onions.

WHITE FRUIT HOUSE.

The largest and newest lines of Hats, Flowers, Ornaments, Ribbons, etc., you can find at Mergentheim's, 44 Calhoun St. 22t2

BARGAINS IN CANNED GOODS.

Extra Sugar Beet, 3-lb can, 10c
Extra Bartlet Pears, 3-lb can, 9c.
Cal. Egg Plums, 9c.
Yellow Table Peaches, 12½c can.
Cal. Table Apricots, 14c can.
Sifted Early June Peas, 10c can.
Good Table Corn, 7c can.
Dew Drop Fancy Maine Corn, 11c can.

GREATEST GROCERY CO.,
Elektron Building, Opp. Postoffice.
Home Phone, 315; Bell, 378.

NOTICE TO TAXPAYERS.

When paying taxes be sure and ask for all improvements under 10 year plan. 16-eod-9t

When to be sure, if in doubt, buy your jewelry of Dallas F. Green, Arcade Jeweler.

PALM SALE.

Beginning Monday, April 22nd, and continuing until May 1st, Special Sale of Palms of all varieties, ranging in price from 50c to $5. Souvenirs for everybody at Vesey's Greenhouses, 90 Thompson Ave.

U. S. Stamps

Buy good goods at low prices at these reliable grocers: Keystone Grocery and Meat Market; Ankenbrook & Pothoff, 126 E. Washington St.; Jos. Ankenbrook, 274 E. Washington St.; W. J. Reithmiller, 134 Fairfield Avenue; Dodane & Son, 120 Wells St.; J. J. Reed, 60 E. Columbia St.; Colclesser & Schroeder, 73 Maume Ave., and others.

Stamps and bargains at Boston Store all this week.

PROFESSOR NESBIT TOMORROW.

Prof. N. Hill Nesbitt entertains at the Wayne club tomorrow evening, and the advance sale of tickets is large. "An Evening in Scotland," illustrated, and accompanied by music and readings, will be the attraction for a large audience without a doubt, as Mr. Nesbitt has many warm friends in this city. The admission is only 25 cents and the doors will be open at 7:30.

FRUITS AND VEGETABLES.

Louisiana Strawberries, 20c qt.
Large Havana Pineapples, 23c each
Fresh Florida Tomatoes, 12c lb.
Fresh Hot House Lettuce, 17c lb.
Fresh Spinach, 20c pk.
Fresh Radishes, 2 bunches for 5c.
Large Cal. Naval Oranges, 30c doz.
Medium Cal. Naval Oranges, 25c doz.
Large Wax Lemons, 25c doz.

GREATEST GROCERY CO.,
Elektron Building.
Home Phone, 315; Bell, 378.

GRAND OPENING PAN-AMERICAN EXPOSITION

At Buffalo May 1st The Nickel Plate road will sell tickets at one fare plus $1.00 for the round trip on trains due at Buffalo at 4:45 p. m., April 30th, 2:05 a. m. and 7:35 a. m., May 1st, 1901, good to return for five days. Write, wire, 'phone or call on C. A. Asterlin, T. P. A., Fort Wayne, Ind., or F. L. Twining, agent, Fostoria, Ohio, or R. J. Hamilton, agent, Fort Wayne, Ind. 23-Ct

Fort Wayne Trust Co.

CAPITAL, $200,000.00.

CORNER MAIN and COURT STS

Pays 3 per cent. interest on certificate and book deposits of $1.00 and upwards.

Loans money on farm and city real estate on a low rate of interest, and on easy payments.

OFFICERS:

Henry C. Paul, President.
Samuel M. Foster, Vice Pres.
Andrew Hoffman, 2nd Vice Pres.
Charles A. Wilding, Secretary.
William Paul, Ass's Secretary.

DIRECTORS:

Samuel M. Foster, Charles S. Bash, George W. Pixley, William E. Mossman, Henry C. Paul, Charles A. Wilding, Andrew E. Hoffman, John C. Peters, William J. Vesey, Louis Fox, John B. Rouse, David Studebaker.

IN JUSTICES' COURTS.

"Kid Mitchell," otherwise known as Nageeb Haneef, the Syrian, now finds himself in a peck of trouble on acount of his pugilistic propensities. At police court yesterday, in defending the honor of his wife, he said he would start a rough house with anybody who offered her any indignities, either by word or action, and the assertion put a whole bunch of the colony on the anxious seat. They know something of Haneef's prowess and realize that a good stiff poke from his right is a bad thing to get mixed up with. Accordingly Habeeb Mirshok, Habeeb Kantoos and Mike Bousura have all filed surety of peace proceedings against the gladiator in Tancey's court.

Justice Tancey was Monday called to settle a case of capias proceedings instituted by Marriam Samara against Elia Sayer, both parties being Syrians. The action was on a note written in genuine Syrian. Everything was lovely until the note was introduced in evidence. The judge turned it upside down, hind part foremost, held it sidewise and looked at it through a smoked glass. Finally he said, "I pass." The note was finally translated into the king's English and the case was settled by finding judgment for the plaintiff for $175.

An affidavit has been filed in Bullerman's court against J. W. Shaw for selling a lottery ticket entitling the holder to a chance in a drawing for a suit of clothes. The clothes are made by scab labor in the east and the suit is brought at the instigation of the tailors' union in the interest of the protection of home industries. A similar case was tried in France's court a few weeks ago.

New Hats arriving daily at Mergentheim's, 44 Calhoun St. 22t2

NOTICE!

Get tickets reserved at the Greek Candy Store for "The Shamrock and Rose."

SECOND ANNUAL SPRING

Opening of the Green Trading Stamp Store, 24 E. Wayne St., Thursday and Friday, April 25-26. Bring your stamp books with you to show that you are collecting our stamps and receive a beautiful souvenir. 22t3

The Ladies' Society of Bethany Presbyterian Church will give a Birthday Social and Entertainment at the Church this evening.

Flexibone Moulded Corsets

Ready to Wear

No breaking in necessary by the wearer. They are moulded to fit, and embellish the figure, affording free and ample breathing capacity, which is the most healthful and invigorating tonic that the sensible woman partakes of. More remarkable still is the fact that it is ideal for Athletic wear.

It affords easy movements, and no matter where you are you always look trim, stylish and comfortable.

Faultless workmanship and materials render the FLEXIBONE MOULDED CORSETS a marvel, when you consider the price.

Send us your dealer's name, stating whether he sells FLEXIBONE MOULDED CORSETS or not, and we will send you, (Free) a Self Fitting Chart, invaluable, no matter what corset you wear, and a booklet will be mailed you entitled, "How to Double the Life of a Corset," free for the asking. Address

CORONET CORSET CO.,
Box 38 Jackson, Mich.,
628 Broadway, N. Y.

Rurode Dry Goods Co., Wolf & Dessauer, Colmey & Ripley, Welker & Nublo, Fort Wayne, Ind.

NOTICE!

All persons desiring to claim exemptions on mortgages must file their certificates at the auditor's office this month. Office open every evening this month.

WM. MEYER, JR.,
22t6 Auditor.

LADIES.

G. Schmidt, Merchant Tailor, 57 E. Berry street, has a fine line of ladies' cloths for spring suits and jackets. He makes garments to order at lowest prices. 27tf

GARDEN SEED FLOWER SEED

Seed of all kinds true to name. Do not buy cheap package seed when you can get twice as much fresh bulk seed for the same money.

W. D. Henderson,
67-69 E. Columbia St.
'Phone 144, Main.
Green Trading Stamps with all cash purchases.

The pupils of the International Business college will give a dance in the college rooms on Thursday evening.

Clay Street Vehicle Works,

11 and 13 Clay Street.

Come and see the full line of up-to-date vehicles of all descriptions - - - - - - -

—AT—

ALBANUS BROS.

Now is the time to have your vehicles painted and repaired.

—Home Phone 290.

WEATHER INDICATIONS.

GENERALLY FAIR TONIGHT AND WEDNESDAY.

The Fort Wayne Sentinel.

NOTHING EXCEPT THE MINT CAN MAKE MONEY WITHOUT ADVERTISING.—GLADSTONE.

ESTABLISHED 1833. FORT WAYNE, IND., TUESDAY, APRIL 23, 1901. PRICE TWO CENTS.

NOT AFTER HEADS

UNITED STATES NOT IN WITH POWERS' NEW DEMANDS.

OPPOSED TO EXTREMITIES

ROCKHILL TRYING TO SAVE FURTHER BLOODSHED.

HOLD EARL LI RESPONSIBLE

HE IS EXPECTED TO STOP A GERMAN EXPEDITION.

Washington, April 23.—It is said at the state department that, no doubt without intention, the Pekin dispatches representing the United States as joining in the demands for more heads and more punishment in China, do not correctly portray the position of this government. As a matter of fact, Mr. Rockhill, our special commissioner at Pekin, is acting under broad instructions from the state department to do all within his power to restrain the unnecessary shedding of blood.

His presence with the ministers in their consideration of the subject of punishments of provincial officials is therefore distinctly palliative and deterrent. He is seeking to minimize the punishments by adhering to the councils of the ministers than by completely withdrawing himself from their deliberations, even though the appearance is thereby conveyed that he is in full sympathy with their demands.

WILL GUARANTEE PROTECTION.

It is understood here that the Chinese plenipotentiaries at Pekin, Prince Ching and Li Hung Chang, are prepared to give a guarantee to the powers for the protection of all foreigners in China if the foreign troops now stationed there are withdrawn. Thus far the retention of the foreign forces has been urged as necessary in order to preserve order and protect foreigners, but the Chinese authorities say that order has been so far re-established that the imperial government is fully able to direct the Chinese troops in such way as to insure complete safety to the interests of all foreigners.

This is understood to be the basis of the withdrawal of 10,000 French troops and it is earnestly hoped among Chinese officials that this will be followed by a similar movement on the part of the other foreign forces in China.

HOLD EARL LI IS RESPONSIBLE.

London, April 23.—A dispatch from Pekin says that Li Hung Chang has been censured severely in a special edict because after the French and Chinese had agreed upon boundaries, the Germans, who have no concern with this matter, marched west and threatened the Chinese.

The edict, it is said, orders Li Hung Chang to prevent the expedition, and says if he fails the responsibility for the consequences will rest on him.

The emperor, in the edict, says that Viceroy Liu Kun Yi and Chang Chih Tung were appointed joint negotiators with Li Hung Chang and Prince Ching, but that Li Hung Chang spurns their opinions. Hereafter, it is added, Li Hung Chang must consult with them on all important matters.

ANOTHER BOXER REVOLT.

Berlin, April 23.—The Cologne Volks-Zeitung prints correspondence from a German missionary in China which says that in Southern Pe-Chi-Li the Boxers are preparing for another great rising, and especially in the districts of Kuang-Ping-Fu and Nai-Ming-Fu, where the population sympathizes with the boxers because of the famine there. The population persistently disregards the decrees issued by the authorities.

Referring to Yu-Hsien (the former governor of Shan-Si), the correspondent says Emperor Kwang-Su was fully informed on the subject of Yu-Hsiens murder of foreigners and ordered the provincial judge at Kan-Su to decapitate Yu-Hsien, who has since fled and disappeared.

IN POLICE CIRCLES.

There was no police court this morning.

The police department returned to Architect Kendrick his bicycle, which he had reported missing. The wheel had been taken and abandoned.

The police department has been notified to look out for four runaway boys from Lima, Ohio. They are youngsters ranging from 12 to 14 years and set out yesterday for the far west to wipe out a few roving bands of Indians.

A large pane of glass in the window of the Rentchler grocery on Broadway was broken last night and several pounds of candy were stolen. There was nothing else taken so far as is known.

Yesterday afternoon Justice Huser, sitting as acting mayor, acquitted Nageeb Haneef of assault and battery on a brother Syrian, Habeeb Farah. Mr. Farah was in court and presented a very much battered up countenance and Haneef admitted that he did the battering. As he related his provocation he grew eloquent. He said that he is employed by State Senator Fleming and does not sleep at home nights. On Friday night, he alleged, Farah went into his wife's bedroom and was chased away by her. He afterwards made slanderous remarks about her and said things injurious to her reputation. "I hit him," he said, "and I would hit any man and maybe kill him that try an' make out my wife a bad woman. I do hit him, yes." Justice Huser looked hard at the prosecuting witness and remarked: "If you did that I ought to fine him because he did not black your other eye. The case is dismissed." Immediately the 'squire was surrounded by a frantic mob of Syrians, all friends of the prosecuting witness. They said that Haneef is a bad man and would clean out the whole colony if he was not stopped. Haneef looked the part too. He is a husky young man and is better known among the sporting fraternity as "Kid Mitchell." He has figured in several amateur scraps in this city and is sufficiently Americanized to locate the other fellow's solar plexus if he isn't watching out right sharp. He was allowed to go amid threats of surety of the peace proceedings.

BANDITS HOLD UP A TRAIN

SUCCESSFUL JOB DONE NEAR MEMPHIS.

Train Porter is Shot and Messenger is Beaten, While $3,000 is Secured by Robbers.

Little Rock, Ark., April 23.—It is stated that over $3,000 was secured in the hold-up of the Choctaw, Oklahoma and Gulf passenger train last midnight near Iron Mountain crossing, four and a half miles west of Memphis. The train reached Little Rock half an hour late at 6 o'clock this morning.

Six masked men boarded the train after it had left Memphis and when it was across the river, overpowered the messenger, captured the engine and running the two baggage cars a half mile from the balance of the train, looted the safes. Messenger Meader was compelled to open the local safe, which was rifled, and dynamite opened the other. The robbers then escaped, the engine got the rest of the train and went on, after giving notice of the robbery at the first telegraph station. A posse with bloodhounds started in pursuit.

Messenger Meader says:

"I was made to open the local safe with my keys. I was then ordered into the car ahead and heard them blow open the safe. They beat me with their pistols just for meanness, for I did all they told me to do without protest. They had the drop and I did not care to get shot. I saw six of the men and all were masked. They appeared to be young men. All were excited but the one who seemed to be the leader."

Sidney Drew, the negro porter, whose home is in Memphis, was shot in the thigh and may die. He refused to uncouple the train when first commanded to do so and one of the robbers fired at him.

CONTRACT IS LET.

The trustees of Hope hospital today awarded the contract for the new elevator for the hospital to the J. H. Reddy company, of Cincinnati. The motive power for the new elevator will be electricity and the platform will be seven feet six inches by four feet nine inches. It will cost in the neighborhood of $1,000 and will be installed at once.

EMBEZZLER IS PARDONED.

Washington, April 23.—The president today pardoned Joseph N. Wolfson, who was convicted in 1896 in the United States district court of Louisiana of being in collusion with the bookkeeper of the Union National bank of New Orleans in the embezzlement of $640,000 of the funds of the bank and who was sentenced to eight years' imprisonment.

WATERS YET HIGH

BUT THE WORST IS BELIEVED TO BE PAST.

CINCINNATI BADLY FLOODED

MUCH INCONVENIENCE FELT BY RAILROADS.

OHIO TOWNS UNDER WATER

WATER IN SECOND STORIES IN SOME PLACES.

Cincinnati, Ohio, April 23.—Although the Ohio is still rising and the backwaters of the Little Miami and Mill creek surround the city, there is no longer any alarm here on account of the flood, as it is confidently predicted the river will not reach as high a stage as was expected.

The stage of the Ohio shows 55.8 feet of water at 9 o'clock this morning and at the present rate of increase will reach 56 feet tonight. It is believed the maximum will be reached in less than twenty-four hours and that it will not exceed 58 feet, or within 14 feet of the record.

While several lives have been accidentally lost up the river, no person has been lost by being caught by the flood. All who have been driven from their homes here and elsewhere have been well cared for.

The central union passenger station was abandoned today, not because it is impossible to run trains through the water, but because the injury to cars and engines is too great. The Eighth street station is used for most of the trains, but the Chesapeake and Ohio and the Louisville and Nashville and transfer coaches use the Fourth street station of the Chesapeake and Ohio. The trains of the Louisville and Nashville, using the Pennsylvania station, make no change. Freight depots reached by crossings over the tracks now submerged were abandoned and trains are obliged to load and unload at points farther out.

The base ball park used by the National league has been invaded by the flood, so that the Chicago-Cincinnati games scheduled for this week will be postponed. The stage at Cincinnati at noon was 54.3.

At Gallup, Ky., on the Big Sandy, a washout broke the natural gas main, leaving the city last night without fuel and in darkness.

Steel plants and other factories at Ashland, Ky., and elsewhere along its line were closed.

At Middlefork, Ky., Jacob Tussey was drowned while rafting logs.

At Portsmouth the weather is clear; river fifty-five feet five inches and not likely to rise much more. All destitute families have been cared for.

At Ironton, Ohio, the river is fifty-six feet nine inches and rising one inch per hour.

West Ironton and all the territory in the lowlands along the creeks are inundated, making hundreds of families homeless. The natural gas supply has been cut off by a landslide from all cities and towns along the Ohio between Ironton and Huntington. Industries are suspended and railroad and street railway traffic has stopped. The destitute are quartered in public buildings.

RIVER IS FALLING.

East Liverpool, Ohio, April 23.—All the river potteries will resume operations on Wednesday. The river is falling fast and people are moving back to their homes in the west end. The water has caused much damage.

WATER IN SECOND STORIES.

Gallipolis, Ohio, April 23.—Point Pleasant has seven feet of water in its business houses on the main streets owing to the deluge sweeping down the Ohio valley, and in the lower portion of the town the water is creeping into the second stories. Many families are homeless, but are being cared for in school houses and by neighbors. The depots at Middleport and Pomeroy are both under water.

Five thousand barrels of salt were almost given away at the Pomeroy mills. Otherwise it would have been washed away. All railroads have suspended operation into Point Pleasant, Middleport and Pomeroy.

Gallipolis is receiving only one train a day. At 11 a. m. the river showed 55 feet, 3 inches and was rising at the rate of one inch every three hours. A coal famine is imminent.

From Parkersburg down the river is still rising, but it probably will commence falling by nightfall. No fatalities have been reported.

THE WATERS RECEDE.

Pittsburg, Pa., April 23.—The officials of the Allegheny bureau of health commenced a thorough inspection of the flood districts.

Every house that was inundated will be thoroughly cleansed and disinfected to prevent disease or a plague.

If the order is not obeyed within five days the occupants will be prosecuted.

A similar inspection will be made in this city by the Pittsburg officials.

Work was resumed today at many mills along the river fronts after an enforced shut-down of three days, and within forty-eight hours all the plants will be again in operation.

The river continues to recede here and at the head-waters. At 10:30 o'clock the stage of water in the Monongahela river was seventeen feet two inches.

OHIO STILL RISING.

Huntington, W. Va., April 23.—The Ohio river is 55.5 feet and rising an inch an hour. The Guyandotte river is rising again at the head-waters. One foot more of water is expected here.

News of great suffering from the flood comes from the interior counties. No fatalities have been reported today. After almost six days' continuous rain, the weather cleared up at midnight.

KENTUCKY AT A STANDSTILL.

Frankfort, Ky., April 23.—The Kentucky river is about at a standstill today and as clear weather has followed two days of rain, no danger is now apprehended here. Creeks in this section are out of their banks and in some sections large areas have been flooded.

THREE FIRMS PRESENT BIDS

TO EQUIP PUMPING STATION WITH AIR SYSTEM.

Board of Public Works Takes Proposition Under Advisement for Fifteen Days.

Three companies today submitted bids for equipping the North Side pumping station with the Pohle compressed air system of lifting water from the wells, and the bids as opened by the board of public works at 2 o'clock this afternoon were as follows:

Shaw-Kendall Engineering Co., Toledo $50,936
Bass Foundry and Machine Works, Fort Wayne 46,715
Joseph McWilliams & Co., Chicago 40,695

The proposals are for duplicate compressors each having a capacity of 4,000,000 gallons of water daily. In some particulars the propositions vary in style of equipment and pattern of machinery and for the purpose of making a thorough investigation the board of works decided to take the matter under advisement for the period of fifteen days before letting a contract.

GRAND JURY'S REPORT.

The grand jury made its final report this afternoon after investigating thirty-one cases, examining over 100 witnesses and returning sixteen indictments. The indictments are as follows:

Thomas Gold, embezzlement, in jail; Charles Huesner, larceny and false pretense, in jail; William Bixler, concealing stolen property, in jail; Alphonse Pepe, assault with intent to rape, under bond; H. L. Sherrick, forgery, at large; Lillie Maples, larceny, in Michigan; Curtis Allen, larceny, whereabouts unknown; Anthony Gardner, larceny, whereabouts unknown; Jacob Hildinger, attempted robbery and assault, under bond; James Mulhaven, William Reber, Frank Merz and William Webber, four boys, for stealing lead pipe from Wabash company; Willie Farnan, Lye Dye, —— Steadler, —— Alders, four little boys, for stealing in the city, not arrested, and four indictments against a party not yet apprehended, for obtaining money under false pretense.

MARRIAGE LICENSE.

Charles Hockemeyer and Matilda Harmann.

Emmons Van Tilberg has purchased the Tonkins meat market on Lafayette street and has assumed charge. Mr. Van Tilberg was formerly a Nickel Plate engineer.

MOVE MILLS HERE

HUNTINGTON INDUSTRY COMES TO FORT WAYNE.

THE ARMSTRONG-PERRINE CO.

BRINGS ITS BIG BAND SAW MILLS TO THIS CITY.

WILL EMPLOY HUNDRED MEN

HAS LEASED M'CULLOCH LAND IN EAST END.

The large band sawmill of the Armstrong-Perrine Lumber company, which has been operated at Huntington for a number of years, is to be removed to Fort Wayne at once and the manufacturing interests of the city will thus be augmented by the addition of an institution that will give employment to at least one hundred workmen.

Arrangements for the removal of the business to Fort Wayne was completed Monday evening, when the Armstrong-Perrine company secured from Charles McCulloch a long-time lease upon a large tract of land, ten acres in extent, in the eastern portion of the city. The land was once under consideration as a location for the Withington factory and lies between the Wabash and Pennsylvania tracks, just west of Winter street.

BEGINS AT ONCE.

The work of preparation for removal of the mill will begin at once and the actual transportation of the property will begin as soon as a few orders that are pressing can be filled. The company is composed of James A. Armstrong and Van B. Perrine, of this city, and it has been doing a remarkably successful business at Huntington for some years.

Fort Wayne is regarded as a more advantageous location by reason of its prominence as a railroad center and Mr. Armstrong said this morning that he believed the new location was the very best that could be secured for the business. The company does a very extensive business as a wholesaler of hardwood lumber specialties and fully 75 per cent. of its trade is export.

LARGEST IN THE STATE.

In addition to conducting the largest band sawmill in Indiana, the institution has extensive lumber yards, which will also come to this city. At Huntington about eighty men have been employed, but it is stated that the intention is to materially increase the facilities in Fort Wayne. Mr. Armstrong was confident that at least one hundred workmen would be employed by the company here. It is probable that many of the expert workmen who have been operating the band saws at Huntington will come with the factory to Fort Wayne.

Mr. Perrine went to Huntington this morning to begin directing the work of preparing for the change, and ground will be broken within a very few days for the buildings in this city. The fact that both of the owners of the factory are residents of Fort Wayne will enable them to give it personal supervision much more handily than when in its old location. Mr. Armstrong said the company expected to have its mills in Fort Wayne started by July 15.

ABOUT THE CITY HALL.

The board of works met yesterday afternoon and transacted some unimportant routine business. Yesterday was the day set for taking up the franchise of the Southwestern railway for lines in the southwestern and northwestern part of the city. The franchise was presented a month ago and the company seemed very much annoyed when the board postponed action until the 22nd of April. Attorney Doughman argued at length against the injustice of tying the company's hands for so long a time. Yesterday was the day set and the board was ready to do business but the company failed to show up. A Sentinel reporter called at the office of the Southwestern company to inquire whether the project of securing a city franchise had been abandoned, whereupon the telephone was resorted to and presently Mr. Miller and a representative of Townsend, Reed & Co. went to the city hall and asked for a postponement of the consideration of the matter until May 13. This unexpected move on the part of the railway promoters nonplussed the board but the continuance was granted. What the cause of the unexpected delay portends is a mystery at the city hall.

Among other things the city engineer was instructed to prepare a plat for widening Nelson street, from Stophlet street to Taylor street, and the clerk was instructed to prepare a petition asking for $525 for additional street lights as recommended by the board and the council committee.

The petition of F. L. Jones to lay a sidewalk on Pontiac street by private contract was granted.

A building permit was issued today to Frank Stutzenberger to build a frame house on Grand street to cost $700.

The city council will meet tonight for the last time as it is at present constituted. Before the date of another council meeting there will be an election and in several wards at least there will be changes, as some of the present members are not candidates for re-election. The business tonight will be principally a clearing up of old matters. The isolation hospital matter will probably be reported upon, the appropriation for the health department will be discussed, and an appropriation for additional electric lights will probably be made. Aside from that there will be little of consequence for the solons to discuss.

The state municipal league will meet at Columbus, Ind., on May 8, 9 and 10. It is doubtful whether Fort Wayne will be represented. Mayor Scherer, who has attended all previous meetings, says he will not go, as he will then be out of office, and Superintendent Gorsline, who has also been a regular attendant, says he can't go for fear the republican police commissioners will steal the police department while he is away.

A. J. Aubrey, of the health department, is the proud father of a new boy baby which came to his house at 115 Force street several days ago.

EMPEROR LAUGHS AT PLOT

DESIGNS ON HIS LIFE NOT TAKEN SERIOUSLY.

Thinks News of the Affair is of the Tartar Kind—Plotter Eludes Police Vigilance.

Berlin, April 23.—Emperor William regards the news of the plot against his life as "Tartaren nachricht" (Tartar news), but he approves the comprehensive steps now taken to forestall the alleged plotters. The empress saw an account of the plot, and immediately warned the emperor, who joked about the matter, thus removing her disquiet.

THE STORY FROM BREMEN.

Bremen, April 23.—An assassin sent by the anarchists of Paterson, N. J., to kill the kaiser has escaped the vigilance of the authorities and probably has landed upon European shores. Rodolfo Romagnoli, who was appointed at a secret meeting of the conspirators in the New Jersey city, the same band which sent out Bresci to kill King Humbert of Italy, to assassinate the kaiser, is missing and the German police are in hourly dread of his vindictive purpose.

The election of Romagnoli was not found out until three days ago, when the authorities of Paterson found full proofs of the matter and cabled to the Berlin police. Immediately upon receipt of the dispatch a strong force of detectives was sent to meet the North German Lloyd steamer Halle at Bremen, where this vessel, upon which Romagnoli had shipped, was to land. Hearing that the steamer had been spoken near port, the officers, fearing that their prisoner might escape them, Sunday night went out in a tug to secure the person of the man whom they so greatly feared.

The tug returned yesterday without the prisoner and soon after it was discovered that the anarchist had eluded their vigilance and was safe ashore somewhere. When the officers reached the steamer they asked for the passenger roll. This was given them and they found upon it the name under which Romagnoli was traveling. They immediately asked the captain to send a messenger to invite this passenger into the captain's cabin.

The captain, greatly surprised, informed the officers that this man had been washed overboard in a gale in the North sea but the day before, three sailors having also perished in the same storm. Further investigation showed that a boat had been torn away from its lashings, one of the davit stanchions having been bent like a piece of wire by the force of the gale.

The Shakespeare club will meet this evening and will begin the sixth review of the "Merchant of Venice."

FIND BIG FRAUDS

STREET RAILWAY EMPLOYES IN WASHINGTON GUILTY.

ROB COMPANY OF $50,000

PUNCHED TICKETS TURNED IN REPEATEDLY.

EMPLOYES UNDER ARREST

ONE OF THEM HAD THOUSANDS OF CANCELED TICKETS.

Washington, April 23.—Systematic frauds practiced on the lines of the Washington Traction and Electric company to an extent of probably $50,000, have been discovered and eight of the employes, six of whom are conductors and two firemen, are under arrest on a charge of conspiracy.

The men arrested are George W. Cadaer and Richard Williams, firemen; Oliver A. Gardner, Edward Parker, George W. Blair, John J. Keating, John N. Meyers and John W. Dodson, conductors.

The operations, it is claimed, have been going on for several months. The punched tickets turned in by the conductors are first checked up at the offices and then burned by employes.

The investigation that has been in progress, it is stated, discloses that many of the tickets, instead of being destroyed, were saved and sold to conductors at $1 per 100 and that the conductors who bought them substituted them for good tickets.

This was done by turning in the old tickets to the company at the close of each day, the same number of good tickets being retained in the pockets of those who were in the conspiracy. It also is alleged that in many cases the number of fares rung up and the number of passengers on trips have shown a wide divergence.

Fireman Cadaer's bond was fixed in the police court today at $2,000. The cases will come up for a hearing in court probably tomorrow.

Officials of the company say this afternoon that they believe that all the principals in the affair have been arrested. Vice President Harries, of the road, was up until daylight today in connection with the arrests. When Detectives Boyd, Flather and Parsam arrested Cadaer the latter carried a lunch basket in which were found almost a thousand punched tickets supposed to have been taken from the furnace at the company's plant, where the tickets are usually destroyed.

Later detectives found 4,000 tickets of the same kind in a trunk at his home. Cadaer is married and is 38 years old.

His was the first arrest. He made a frank admission of his part in the affair and told the detectives that others were in it with him.

REGISTERED MAIL STOLEN.

Moncton, N. B., April 23.—A large quantity of registered mail which had been made ready for transmission from the postoffice here to St. John, Halifax and other points, was stolen last night after the clerks had left the office, by some one who climbed over a partition separating the lobby from the mail rooms, and obtained the keys of the registered pouches. At present there is no way of ascertaining the loss. Since last fall the authorities have been investigating two other robberies, one of which occurred at the Inter-Colonial railway station here and the other near this city. In each case the registered mail, some of which came from Boston and other American points was stolen.

ARRESTED FOR BIGAMY.

New York, April 23—The man who called himself Count Leo de Mellville, who is said to be known also as Leo Talquin, was arrested here on Friday night last at the request of the Chicago police. He was arraigned before a magistrate on Sunday and was remanded until today. A Chicago detective reached this city with requisition papers in which the man is said to be wanted in Chicago for bigamy. he New York police say the prisoner was employed here as a waiter under the name of Talquin.

COUNT TOLSTOI EXPELLED.

London, April 23.—A special dispatch from Vienna says the czar has signed a decree expelling Count Tolstoi from Russia and that the decree has been served.

Absolutely Harmless. Cures on the Spot.

BROMO-PEPSIN

"Note the Word Pepsin."

CURES Headache, Sleeplessness, Indigestion, and Nervousness.

All Druggists, 10c, 25c and 50c.

Distance Counts for Nothing

With me. I'll ship anywhere

---PETS---

of all description at prices that you'll not complain of.

ANGORA CATS,
DOGS,
BELGIAN HARES,
JAPANESE GOLD FISH,
TALKING PARROTS,
SINGING CANARIES.

I import the best breeds only.

Send for catalogue.

HOPE,
29 No. 9th St.
PHILADELPHIA, PA.

MONEY! MONEY! MONEY

REDUCED RATES

The Tri-State Building and Loan Association has reduced its rates to borrowing members.

THIS MAKES THE NEW PLANS THE Cheapest INSTALLMENT PLAN offered to the borrowing public. You cannot afford to borrow on any other plan.

Call at office for particulars.

INVESTMENTS.

Interest paid on any amount deposited with the association if left 60 days.

Tri-State Building & Loan Ass'n.,
Cor. Berry and Court Street.

Money to Loan to Salaried People.

Salaried people holding permanent positions with responsible and well-established concerns or corporations can get money on their own name without endorsement. No publicity.

Loans also made on furniture, pianos, etc.

Better terms and rates than elsewhere.

Room 3, Arcade, upstairs. Home 'phone 885.

Saturday nights from 7 to 9:30.

Business Directory.

UNDERTAKERS.

Klaehn & Melching,
Undertakers and Embalmers,
No. 39 West Main Street,
Both 'Phones 228. Fort Wayne, Ind.

INSURANCE.

D. C. FISHER,
Insurance, Real Estate and Loans.
No. 24 West Wayne Street,
Fort Wayne, Ind.

BANKS.

HAMILTON NATIONAL BANK.
Capital, $200,000. Surplus, $250,000.
The Hamilton National Bank will pay interest at the rate of two (2) per cent. per annum on certificates of deposit if left four months.
President—Charles McCulloch.
Cashier—John Mohr, Jr.

White National Bank,
Corner Wayne and Clinton Sts.
CAPITAL, $200,000.
SURPLUS, $75,000.
Safe Deposit boxes for rent.

LAWYER.
ABSTRACTER OF TITLES
INSURANCE.
COLLECTION AND LOAN AGENT.
James E. Graham,
Room 16, Bank Block,
FORT WAYNE, IND.
Stenographer and Notary Public in office. 'Phone 415 Main.

DEATH WAS DUE TO AN INJURY

WALTER GREEN PASSED AWAY THIS MORNING.

Miss Amelia Nahrwold Succumbs to Consumption—Other Deaths and Funeral Notices.

Walter Green, 34 years of age and unmarried, died at 4 o'clock this morning at the home of his sister-in-law, Mrs. Green, 8 Barthold street. Mr. Green was employed at the Hutchinson tannery and three weeks ago sustained an injury to his spine, as the result of heavy lifting. Death was due to this cause.

The remains were removed to the home of his sister, Mrs. Anna Downer, 86 West Third street, and the funeral announcement will be made later.

NAHRWOLD.

Miss Amelia Nahrwold, daughter of Mr. and Mrs. William Nahrwold, of 20 Wilt street, died at 5 o'clock this morning, after a protracted illness from consumption. Her age was 20 years, 4 months and 15 days.

Miss Nahrwold was a widely known and most estimable young lady. She has been in failing health nearly two years. Surviving are the parents, three brothers and three sisters. The father is a foreman at the works of the Horton Manufacturing company.

The funeral announcements will be made later.

FUNERAL ANNOUNCEMENTS.

Mueller.—Funeral services of Edna Mueller will be held Wednesday afternoon at 2 o'clock from the residence of Henry Wellman, 237 Broadway, Rev. Wambsganss officiating.

Ulerich.—Funeral services of Mrs. Adelheit Ulerich will be held Wednesday morning at 8:30 from the residence, 237 Gay street, and at 9 o'clock from St. Peter's Catholic church.

NEW YORK'S TAX RATE.

Albany, N. Y., April 23.—The state tax rate for the next fiscal year has been fixed at 1.21 mills, the lowest in forty years.

E. W. Grove

This signature is on every box of the genuine Laxative Bromo-Quinine Tablets the remedy that cures a cold in one day

The young people of St. John's Lutheran church are arranging to give a concert on Thursday, May 9.

TO CURE A COLD IN ONE DAY
Take Laxative Bromo-Quinine Tablets, 25c.

Mrs. Elizabeth Maxwell was the guest yesterday of friends in Columbia City.

TO PREVENT PNEUMONIA AND GRIP.
Laxative Bromo-Quinine Removes the Cause.

O. H. Larwill and family left today for Philadelphia, where they will reside.

HOW TO TELL THE GENUINE.
The signature of E. W. Grove appears on every box of the genuine Laxative Bromo-Quinine.

Messrs. A. B. Young and G. P. Alexander, prominent citizens of Kendallville, are in the city today.

PILES CURED WITHOUT THE KNIFE.
Itching, Blind, Bleeding or Protruding Piles. No Cure, No Pay. All druggists are authorized by the manufacturers of Paxo Ointment to refund the money where it fails to cure any case of piles, no matter of how long standing. Cures ordinary cases in six days; the worst cases in fourteen days. One application gives ease and rest. Relieves itching instantly. This is a new discovery and is the only pile remedy sold on a positive guarantee, no cure no pay. Price 50c. If your druggist don't keep it in stock send us 50c in postage stamps and we will forward same by mail. Manufactured by PARIS MEDICINE CO., St. Louis, Mo., Manufacturers of Laxative Bromo-Quinine Tablets.

The Saturday club meets this week with Mrs. A. B. Crowe.

Great Bargains in Palms at Vosey's.

"Strong and hearty boy, is it, and no pain? That's good!"

The joy of a new arrived in the family is usually overcast by the shadow of the pain and discomfort the expectant mother must bear.

If she knew of and used "MOTHER'S FRIEND," this would be all dispelled. Tell your friends about it, as being a simple liniment, exclusively for external use, that relaxes the muscles so that pain and suffering are unknown.

Sent by express, charges paid, on receipt of price, $1.00 per bottle. Our book, containing other valuable information, mailed free upon request.

THE BRADFIELD REGULATOR CO., Atlanta, Ga.

"I'm so glad I took her of Mother's Friend."

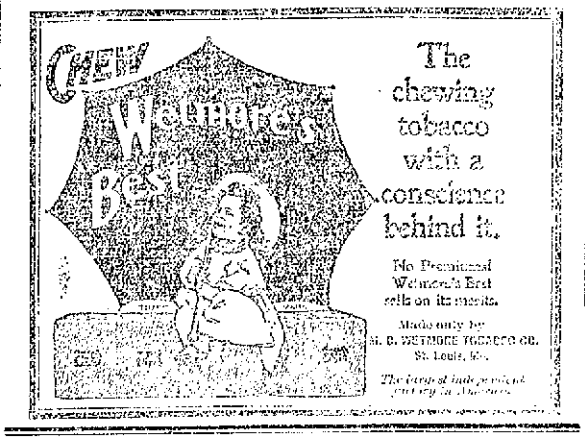

Omega Oil

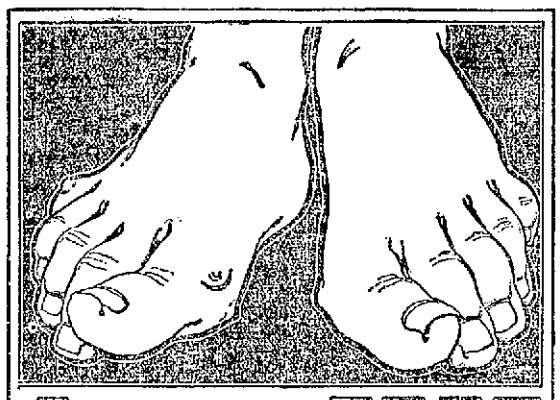

For sore FEET

Just about the worst pain of all comes from sore feet. Some people have to take off their shoes right in the middle of the day because their feet hurt them so. If these same people would first bathe their feet in warm water, and then rub them with Omega Oil, they could wear their shoes from morning till bedtime. Omega Oil is a liniment that contains a rare little Swiss green herb that goes in through the pores of the skin and stops pain. It takes out the soreness, removes the tenderness, reduces swellings, invigorates the tired muscles, and causes all the bad odors arising from perspiration to disappear. That's a good deal for one remedy to do, but Omega Oil *does* it just the same. It is good for everything a liniment ought to be good for.

Tell your druggist you want Omega Oil and nothing else. If he refuses to supply you, the Omega Chemical Co., 201 Broadway, New York, will mail you a bottle, prepaid, for 50c. in cash, money order or stamps. 745

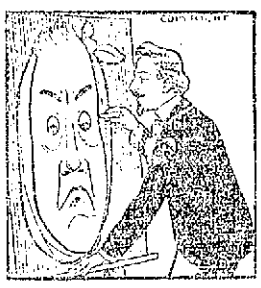

Making a Long Face

won't help the matter if you have tooth trouble. 'Tisn't necessary either if you give us your confidence and opportunity to examine your teeth—opperate them if necessary. Expert opinion is to be had here free; treatment at very moderate charges.

Don't forget that we have been established in Fort Wayne over eight years and do nothing but high-class work and guarantee it.

Thompson Dental Parlors,
32 E. Wayne St., Corner Clinton.

...CARPETS...

For the next month we will devote our special attention to our carpet department. We never had such a complete assortment. It is great. Carpets, Rugs, Mattings, Portieres, Lace Curtains, etc.

J. Y. Shoaff & Co.,
CASH OR CREDIT. 185 CALHOUN STREET.

The People's Store.

IT TOOK SO WELL

We Will Keep it up the Balance of the Month.

The 10 per cent. discount to everybody on everything in this big store proved such a success that we will continue to give it during the balance of the month of April.

10 Per Cent. Discount

To Everybody on Everything in this Big Store.

Departments on Main Floor.

Silks and Dress Goods,
Linings and Dress Findings,
Ladies' and Gents' Underwear,
Gents' Furnishing Goods, etc.,
Standard Patterns,
Notions of all kinds,
Ladies' and Children's Hosiery,
Dress Trimmings, etc.,
Shirt Waists and Underskirts,
Gloves and Handkerchiefs,
Soaps and Perfumery'
Ribbons and Laces,
Ladies' Neckwear and Fancy Goods,
Muslin Underwear, Aprons, Etc.,
Corsets and Embroideries,
Books and Stationery,
Baskets and Wickerware,
Traveling Cases, Telescopes, Satchels,
Silverware and Cutlery,
Calicoes and Ginghams,
Table Linens and Towelings.
Wash Dress Goods, etc.,
Muslins, Sheetings, Tickings, Denims,
Outings and Wool Flannels,
Sheets and Pillow Cases,
Umbrellas and Parasols,

10 Per Cent. Discount ...ON... Everything.

Departments on Second Floor.

Curtains and Draperies,
Rugs and Ingrain Carpets.
Linoleums and Oil Cloths,
Window Shades and Curtain Poles,
Tailor Made Suits and Dress Skirts,
Jackets, Capes and Silk Waists,
Ladies' Wrappers, Infants' Hoods, Sacques, etc.,
Chinaware and Glassware.
Millinery for Women and Children.

10 Per Cent. Discount.

All goods marked in plain figures. No misrepresentations or scheming. Take your 10 per cent. discount from anything you buy.

The PEOPLE'S STORE.

A. Hattersley & Son,
PLUMBERS,
STEAM AND GAS FITTERS,
48 E. MAIN STREET,
FORT WAYNE, IND.

DR. S. H. HAVICE.
EYE, EAR, NOSE AND THROAT SURGEON.
26 W. WAYNE STREET.
GLASSES ADJUSTED.
Office hours—8:30 to 12 m. and 2 to 5

Mr. and Mrs. C. G. Strieder will entertain the San Souci club Friday night in honor of their wedding anniversary.

WHAT'S Your Idea about Paint?

LOW PRICE is LOW QUALITY.

Paint "as good as"

THE SHERWIN-WILLIAMS PAINT

(there's none better) cannot be sold for less than we ask. If less is asked, you know the quality is lower and it's not cheap. It's poorly made, contains poor material, or is short measure. You get what you pay for every time.

SOLD BY

C. C. SCHLATTER & CO.,
HARDWARE, WHITE LEAD AND PAINT BRUSHES.
36 AND 40 E. COLUMBIA STREET.

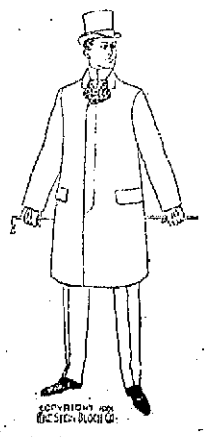

"The Man and the Label."

Not "the Man and the Hoe."

Once upon a time a man saw another man who was exceedingly well dressed. He thereupon determined to go to the same tailor. He looked for the label on the man's overcoat, as he passed through the hall, and this is the label he saw - - - - - - - -

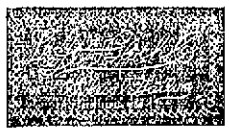

After immediate inquiries he found that they were tailors of Ready-to-wear clothes which were sold at our store. His next overcoat had "Patterson's" name on it, and he has been a good customer ever since.

Wear good clothing. Wear stylish clothing. Wear the best clothing made at prices from $10 to $18 below tailors prices.

REUBEN S. PATTERSON.

FATAL ECONOMY.

A VERY old maxim declares that it isn't economy to pick up pins; the time is worth more than the pins. Similarly it is not true economy to do without Ivory Soap; your health requires the daily removal of the bodily excretions which are discharged through the pores of the skin. These tiny mouths must be kept open, and they should be opened only with a pure soap.

IVORY SOAP—99 44/100 PER CENT. PURE.

COPYRIGHT 1897 BY THE PROCTER & GAMBLE CO., CINCINNATI

GOV. DURBIN COMES FRIDAY

TO VISIT THE FEEBLE MINDED INSTITUTE.

Will Talk With the Board Regarding the Expenditure of the Appropriations.

Governor W. T. Durbin will arrive in Fort Wayne Friday and the purpose of the executive's visit is to devote some time to the consideration of the affairs of the School for Feeble Minded Youth.

The board of trustees, together with Superintendent Johnson, held a conference with Governor Durbin at Indianapolis a short time ago, and the coming meeting was arranged at that time. While here he desires to make a thorough inspection of the big state institution, as on previous occasions the governor has never had time to give it more than a casual glance.

The board of trustees, as well as Superintendent Johnson, will meet the governor and determine upon the proper plan to follow in the expenditure of the appropriations made for the school by the recent legislature. About $40,000 of this fund will soon be available, with other amounts inside of the two years to come. The superintendent will advise the erection of an addition to Sunset cottage at once in order to begin the work of caring for adult females in compliance with the recent enactment by the legislature. Later special buildings will necessarily be provided for this class of inmates.

F. J. Hayden has been called to Coburg, Ont., to attend the funeral of his sister.

MONEY TO LOAN.

At lowest rate on furniture, pianos, horses, wagons, carriages, etc., and leave the property in your possession.

Payments arranged on the monthly installment plan to suit your convenience.

All business strictly confidential.

Fort Wayne Mortgage Loan Co.,

Room 2, (2nd floor) 44 Calhoun St., over Mergentheim's Millinery Store. Opposite Court House.

You Need Money
WE HAVE IT.

$10. $15. $25. $75.

Or any amount you may want on your piano, household goods, horses and wagons and other like security, in fact we loan on all kinds of personal property. Everything is left in your possession and you have the use of both money and goods. All our dealings are confidential, upright and courteous. Persons momentarily embarrassed who wish above everything else to avoid publicity are the ones we desire especially to serve. You can have from one month to one year to pay it in and our payments are so small that any one can meet them. You will save money by dealing with us as our rates are the lowest and terms easiest. It will cost you nothing to get our rates.

Indiana Mortgage Loan Co.,

Room 8, Arcade, upstairs. Home 'phone 895.

Open Saturday evenings from 7 to 8:30.

Money to Loan.
—AT—
FIVE PER CENT.
ON FARM AND CITY PROPERTY.
C. B. FITCH.
65 CLINTON STREET.

Dr. Jno. J. Oglo, Office with Dr. Gard,
13 West Wayne street; residence, 415 South Calhoun street.
'Phones—Office, 245 Main; residence, 154 South.
All Chronic Diseases made a special study.

F. J. Zimmerly & Co.,

PLUMBING,
STEAM AND
GAS FITTING,
ELECTRIC WIRING.
GAS AND ELECTRIC FIXTURES.
No. 141 Calhoun Street.
'Phone 207.

BUY YOUR PAINT
BY YEARS—SQUARE YARDS.
.....NOT GALLONS
B. P. S.
Stands For
BEST
PAINT
SOLD
Also
BEAUTY,
PURITY,
SUPERIORITY
Sold Only By
F. M. SMITH & CO.,
22 CALHOUN STREET.
Both 'Phones.

Do you want direct help for kidney trouble? Ask Pellens & Polster for Dr. Iman's Kidney Cure. It saves thousands from suffering. Will improve your health at once. Try it.

PELLENS & POLSTER,
Pharmacists of Fort Wayne.

THE EDISON PHONOGRAPH.
All the latest Records.
Vocal and Instrumental
PACKARD MUSIC HOUSE.
120 CALHOUN STREET.
COME IN AND HEAR.

DR. R. P. WHITE,
EYE, EAR, NOSE AND THROAT
SURGEON
Office, White National Bank.
GLASSES ADJUSTED.
Room 3 and 4.
Office hours are 9 to 12—1:30 to 4. (Other hours by appointment.) Home phone, office 575, residence 574.

DENTISTRY.

DENTISTRY.
Painless Dentistry. Warranted Work. Moderate charges. Get the best.
U. S. Dental Parlors,
Drs. J. A. & J. W. Williams, Mgrs.
'Phone 1178.
96 Calhoun St.

PROFESSIONAL.

DR. MARY WHERY,
PHYSICIAN AND SURGEON.
Office and residence, 26 Madison St.
Specialty:—Disease of Women
Telephone 470. Office hours, 9 a. m. to 3:30 p. m., and 7 to 8 p. m.

LOCAL NEWS.

Capt. S. J. Keller, of Bluffton, was in the city yesterday.

Mrs. Elizabeth Maxwell was at Columbia City yesterday.

Miss Hazel Cowdrey, who has been quite ill, is somewhat improved.

C. F. Morris, of Hotel Goldsmith, at Ligonier, was in the city Monday.

Attorney B. F. Harper is transacting business in Chicago and Hammond.

The engagement of Miss Christina Burlager and Peter Lauer is announced.

There will be a meeting of the Order of the Eastern Star on Thursday evening.

Mr. and Mrs. A. M. Spangle have returned from a visit with friends at Columbia City.

Mrs. C. Ehrman, of 146 East Jefferson street, has been quite seriously ill for the past week.

August Bruder, Oscar Tresselt and C. J. Scheiman are at home from a business trip to New York.

G. E. Bursley and son Joe have returned from a visit at Fortress Monroe and Old Point Comort, Va.

Dr. W. E. Stemen leaves this evening for Leavenworth, Kas., where he is to be married April 30 to Miss Boyd.

George Pressler has gone to Indianapolis to take a position with the Parry Buggy Manufacturing company.

Rev. A. S. Preston, of Wayne Street M. E. church, left yesterday for Kokomo. He will return with his family on Friday.

Mrs. John Ramsey, who has been a patient at Hope hospital, has returned to her home at Columbia City much improved in health.

Mrs. H. H. Smith, of Garrett, and Mrs. T. J. Halferty, of Brimfield, are in the city under the professional care of Dr. Albert E. Bulson.

Miss Lulu Traub, of Aurora, Ill., arrived in the city last evening to accept a position as stenographer in the Olds Wagon works offices.

Mr. and Mrs. G. D. Ohneck left at noon for Chicago to make purchases of equipment for the new cafe to be opened in the Pixley-Long block.

Rev. and Mrs. D. T. Hower are in the city, the guests of Dr. and Mrs. John Oglé. They are on their way to Waterloo, Rev. Hower's new charge.

Mr. and Mrs. Daniel Burnett, of 10 Savannah street, have returned from Leesburg, where Mr. Burnett is employed in a factory as a stave cutter.

Little Marie Albers celebrated her birthday anniversary yesterday at her home on Erie street, entertaining a number of her young companions in a delightful manner.

Hon. Charles Eckhart, of Auburn, was in the city Monday evening attending the prohibitionists' meeting. Mr. Eckhart was the prohibition candidate for governor last year.

The young peoples' section of the Ladies' Aid society of the Third Presbyterian church will hold a handkerchief sale and supper in the Arcade Saturday afternoon and evening.

Mr. and Mrs. Charles Young, who are spending their honeymoon in Galveston, will return home the latter part o the week and will commence house keeping at 81½ Wells street.

Mrs. E. F. Wagner, wife of the Pennsylvania company's surgeon, is seriously ill with congestion of the lungs, though her condition is not necessarily dangerous. Dr. and Mrs. Wagner reside on South Calhoun street.

Mrs. Lincoln Johnson has been summoned to the home of her father, Marcus Thurber, by a message which stated that he was lying in a dangerous condition. Mr. Thurber is one of the leading farmers of Pleasant township and is well known all over the county.

The M. B. R. club gave a hop last evening in Hanker's hall, and about fifty couples were present, out-of-town guests being Miss Hope Noll, of Indianapolis; Miss Alice Barr, of Bluffton; Miss Marguerite Niezer and George Niezer, of Monroeville.

The members of Harmony lodge, No. 19, I. O. O. F., will give an entertainment Thursday evening in celebration of the anniversary of the order. Progressive pedro will be a feature of the evening and two prizes will be given. Refreshments will follow. All Odd Fellows in the city are welcome.

Mr. and Mrs. A. S. Coverdale entertained a large number of members of the Tribe of Ben Hur last evening at their home, on West Wayne street, in a most charming manner. D. W. Gerard, the supreme chief of the order, who was to have been the guest of Bethany court, was unable to reach the city.

Rev. T. J. Johnson and family were tendered a farewell reception last evening by the members and friends of Simpson M. E. church, where Rev. Johnson has been pastor for the last four years. The pastor as he goes to his new work at Gas City will carry with his the most cordial well wishes of many friends in Fort Wayne.

A number of Fort Wayne ladies left this morning for Indianapolis to attend the meeting of the grand chapter of the Order of the Eastern Star. The delegates are Mrs. Della E. Gates, Mrs. Griffith and Mrs. Martha LaMar, and among the other ladies who accompanied them were Mrs. W. J. Probasco and Mrs. J. W. Thompson.

Stop Coughing

There's nothing so bad for a cough as coughing.

Every cough makes your throat more raw and irritable. Every cough congests the lining membrane of your lungs. Cease tearing your throat and lungs in this way. Take

Ayer's Cherry Pectoral

From the first dose the quiet and rest begin; the tickling in the throat ceases; the cough disappears.

There's nothing so good for a cough as Ayer's Cherry Pectoral.

Three sizes: 25c., 50c., $1.00.

If your druggist cannot supply you, send us one dollar and we will express a large bottle to you, all charges prepaid. Be sure you give us your nearest express office. Address, J. C. AYER CO., Lowell, Mass.

Mrs. Anna B. Long has returned from a visit in Indianapolis.

Hon. Charles McCulloch is at Lima, Ohio, on a business trip today.

Mr. and Mrs. E. E. Vernon are visiting friends in Millersburg for a few days.

Frank Gates and Mrs. George Gates have returned from a visit with friends in Indianapolis.

Mrs. Albert Noll, of Indianapolis, is the guest of her parents, Mr. and Mrs. John B. Mourning.

Miss Emma Heth will entertain the members o the X. L. D. cuib and friends Wednesday evening.

Prof. William Miles will leave this evening for Chicago and will devote Wednesday and Thursday to visiting the schools of that city.

Hon. J. H. Bass has as guests today J. M. Studebaker, B. F. Dunn and James Wolverton, of South Bend, and D. E. Snyder, of Plymouth. The visitors were escorted about the city by Mr. Bass this morning.

John Wagner, residing on East Washington street, was painfully cut upon the face Sunday. He was springing the traps for a gun club practice at the White fields and a powerful steel spring from the mechanism became detached, striking Wagner in the face and cutting a deep gash. The wound bled profusely and Dr. M. Harrod was hurriedly called. Wagner is improving and will suffer no permanent injury from the accident.

A CORRECTION.

In yesterday's Sentinel a statement was made in connection with the publication of a suit for damages commenced by James Hoben against Policeman William Puppert, wherein false imprisonment is alleged, that the plaintiff was the vagrant with frozen hands sent to jail a few days since. This is an error which does much injustice to Mr. Hoben, who is resident in Fort Wayne, on High street, and far from being a vagrant is a man of property. He owns a farm in Whitley county, just over the Allen county line. The error was the result of a confusion of names.

TIME WAS UP.

It Was Quit Coffee or Die.

When a woman is brought to the edge of the grave by poisoning from the drinking of ordinary coffee day by day, and is then made a well woman by leaving it off, her experience is worth something to others that are poisoned in various ways from the same habit.

Mrs. Jeannette B. Brown, 100 Minor street, New Haven, Conn., says: "Four years ago my life hung on a very slender thread with liver, kidney and heart trouble, and a very severe form of rheumatism. I was confined to bed with hands, wrists, feet and ankles so badly swollen that they bore no resemblance to parts of the human body. I had frequent sinking spells from heart weakness when I was thought to be dying, and sometimes thought to be dead. My doctor, one of the directors of the State hospital, a very successful man in his profession, told me to stop drinking coffee and use Postum Food Coffee, as he said coffee was the primary cause of my trouble.

"I took this advice at once and discontinued medicines. Slowly the swelling disappeared and the rheumatism left me, the sinking spells became less frequent, and I got out of bed and around the house. I was completely cured, but it required some time.

"For the past three years I have been a perfectly strong, healthy woman, sleep well, with good appetite, good color, active and energetic.

"It is a great pleasure to testify to Postum, that has made me a well woman again. I have many friends here and in other parts of the state who are using Postum Food Coffee regularly, and I know to their very great benefit."

FOR RENT.

FOR RENT—Elegantly furnished front room at 24 West Berry street. 18-1mo

FOR RENT—Cheap—Two nice front rooms, furnished or unfurnished. Inquire 79 W. DeWald St. 22-2t

FOR RENT—Nicely furnished front room, grate and privilege of bath. Apply 373 S. Calhoun St. 20-6t

FOR RENT—One furnished room and three unfurnished rooms for light housekeeping at 177 Griffith St. 10-tf

FOR RENT—Furnished rooms; bath, heat and electric light; with or without board. Inquire 225 W. Main St. 4-10-tf

FOR RENT—Room, with or without board, including bath. Day boarders wanted. Mrs. Keller, 46 W. Wayne. 15tf

FOR RENT—A few desirable residences, will be shown on application. W. E. Doud, over Old National bank. 7tf

FOR RENT—Store room, No. 94 Wells street. Inquire at the Diether Lumber Works, office East Superior street. 18-tf

FOR RENT—Suite of furnished rooms for light housekeeping; light and heat furnished. Call at 81 E. Washington street. 22-2t

FOR RENT—Suite of four or five rooms, nicely furnished for light housekeeping, with private entrance; bath and all conveniences. Call 126 E. Wayne street. 20-6t

FOR RENT—Furnished rooms on first and second floors, with or without board; all modern conveniences; rates reasonable. 27 and 29 East Washington street. 5-1mo

FOR RENT—Nicely furnished suit of front rooms; modern conveniences; central location; suitable for two gentlemen. Inquire at 106 E. Berry St.; same block as city hall. 4-10-tf

FOR RENT—Lodge room can be had by parties desiring it on either Wednesday or Friday evening at very reasonable price; nice dancing floor in same building to rent on any Saturday afternoon or evening. Telephone 1082, new phone. 10tf

FOR RENT—From May 1st to Sept. 1st a large modern furnished residence on W. Wayne St. Parties desire to leave the city for the summer and will give reasonable terms to the right party. W. E. Doud, over Old National Bank. 7-tf

FOR RENT—Room 20x50, south of Aveline house alley, rear of Wellington restaurant; good for shop; storage or other purpose; $10 per month. Apply 24 E. Wayne. Also at No. 9 East Wayne, one front basement room, suitable for office or barber shop and shoe polishing parlor. 17-tf

FOR SALE.

FOR SALE—Six-room house and full 50 foot lot on W. Creighton Ave at $1,650. W. E. Doud, over Old National bank. 7-tf

FOR SALE—Barred Plymouth Rock eggs from scored birds; also Poland China swine. J. C. F. McMaken, Rural Route No. 4, City. 20-6t

FOR SALE—Nice residence and large grounds on Hoagland Ave.; very desirable; want an offer. W. E. Doud, over Old National bank. 7-tf

FOR SALE—To close an estate, the property at northwest corner of Lafayette and Washington streets, consisting of two single and one double dwelling. Enquire of Henry Stier at People's Store. 22-6t

FOR SALE—Nice cottage, Wabash Ave., $1,400; nice cottage Broadway, near Emmans church, $1,700; nice cottage, Scott Ave., $1,500; small cottage near east yards, two squares from car line, $575. Fire and all other kinds of insurance. 76 Calhoun St. 'Phone 192 Main. G. W. Boerger. 4-9-tf

FOR SALE—I have secured patents on a valuable invention in the United States and Canada and have filed application in Great Britain, France and Belgium, and want a partner for Germany and Australia. Can show you a factory in successful operation in Fort Wayne. W. A. McDaniel, inventor, 34 West Superior street.

LOST.

LOST—Lady's gold pin, with diamonds and twenty-five pearls, between opera house, Wellington cafe and Randall hotel. Suitable reward. Return to Randall if found.

LOST—Female beagle hound; tan head, with white and black body; goes by the name of Queen. Please return to H. G. Krudop, No. 112 Jackson street, and receive reward. 23-tf

LOST — Saturday Afternoon — Gold framed eye-glasses, valuable to looser on account of memories connected with them. Please return to this office and receive reward or notify Home phone No. 442 South.

WANTED.

WANTED—Girl for general housework. Apply at 185 W. Berry St. 23-tf

WANTED—Everybody to call up Consumers' Ice Co.; both phones 594. m18-tf

WANTED—Five or six good agents for city. Address "B." care Sentinel.

WANTED—A girl for housework. Mrs. Horace Marriot, 142 W. Washington St. 4-23-tf

WANTED—A good cook and a nurse girl; good wages paid. Apply 134 E. Main St. 23-2t

WANTED—A man to learn to repair watches. Call at 98 N. Harrison St., between 9 and 10 a. m. 23tf

WANTED—Ladies to call and get sample bottle of Mrs. Sommers' Remedy for Ladies, 56 W. DeWald street. 4-3-1mo

WANTED—Female attendant, one who will assist in dormitory work. Apply at Allen County Orphans' home. 4-23-tf

WANTED—If you want to borrow money see "ad" on second page, first column. Room 8, Arcade, upstairs. 18tf

WANTED—A good girl for general housework; must come well recommended; good wages. 241 West Berry street. 11-tf

WANTED—To Sell—One-half interest in Columbia Machine works; will sell cheap for cash. Address Y., care Sentinel. 22-3t

WANTED—I have opened the cleanest and best upholstering and mattress rooms in the city. F. E. Harman, 181 Calhoun St. 4-6-1m

WANTED TO SELL—Good as new, very cheap for cash, a 6-drawer, drophead Singer sewing machine. Address G. W. M., Sentinel. 1-tf

WANTED—Experienced men to work in the ice cream department and to drive delivery wagon. Apply Mondamin Meadows Dairy Co. 22t2

WANTED—A girl for upstairs work and help take care of children; must sleep at home; wages $3 per week. Apply 99 E. Wayne. 4-23-tf

WANTED—"All who have asthma—sure—take Hirons' Asthma Cure." It relieve and cures hay fever. We just bought 400 bottles. Meyer Bros. & Co. 5-eod-3m

WANTED—Experienced operators on Ladies' Shirt Waists, Good Pay and Steady Work. R. Kirshbaum & Son, 32 W. Maryland St., Indianapolis, Ind. 20-6t

WANTED—Ideas. Some people go to Klondike, others find what they want at my office. W. G. Burns, patent attorney, 80 Calhoun St., Fort Wayne, Ind.

WANTED—Board and room for man and wife in respectable private family; also vacant room to store furniture; state rates expected. Address F. M. S., care Sentinel. 23-2t

WANTED—All who have asthma—hay fever—catarrh or cough—to try Hirons' Asthma Cure; it relieves and cures; just bought 400 bottles. Meyer Bros. & Co. 5-eod-3m

WANTED—Ladies, consult Mme. Place, M. B. C., in regard to your facial blemishes, 38 W. Wayne St. Electric bath, beauty culture, manicure and hair dressing parlors, for ladies only. 2-28-tf

WANTED—Mrs. Fitzgerald's employment office, 30 W. Washington St., has a number of nice places waiting for girls; good wages. Apply at once. Have a colored coachman with good references. 10-tf

WANTED—Every man, woman and child to call at the Citizens' Trust Company, corner Berry and Clinton, and ask for one of the handsomest banks, furnished to all who desire to save money. Capital, $200,000. Interest paid on deposits. 8tf

WANTED—Cancers, tumors, birthmarks and all morbid growths removed without the use of surgeon's ghastly knife. One application does the work. Cure guaranteed. Dr. Zimmerman, Sanitarium, 38 West Wayne street, corner Harrison, Fort Wayne Ind. 2-28-tf

WANTED—All persons afflicted with chronic catarrh, stomach trouble, rheumatism, blood diseases or cancer to call at Room 15, Arcade, and try a free sample of Radam's Microbe Killer. Your disease is caused by germs and Microbe Killer is the only true germicide. 22-2t

WANTED—Persons suffering from Coughs, Weak Lungs, Consumption, even Tuberculosis, resulting from La Grippe, or other disease to try Tubercine; C. F. Boyerline, No. 33 Boone street, was permanently cured after suffering with consumption for nine years; Tubercine is highly endorsed by the United States health reports; on sale at 67 East Main street; price $1.00 per bottle. 26-eod-2m

MONEY TO LOAN—Money to loan at 4½ and 5 per cent., with privilege of partial payments; also money loaned on personal security; property for sale. P. A. & F. P. Randall, Bass block, Fort Wayne. d-wtf

FOR SALE.

FOR SALE—Engine and boiler. Inquire, P. A. Randall. 20eod-tf

FOR SALE—Nearly new nine-room steam heated residence, west end; price cut to $4,500. W. E. Doud. 7tf

FOR SALE—Five-room cottage on E. Creighton Ave.; brick pavement paid; price cut to $1,000. W. E. Doud. 7-tf

FOR SALE—A lot on W. Creighton Ave., 55x150; a very desirable location; price reduced to $850. W. E. Doud. 7-tf

FOR SALE—If you want money on personal security see "ad" on second page, first column. Room 8, Arcade, upstairs. 18tf

FOR SALE—9-room house on Harrison St., near Williams; lot 25x150; price, $2,500; make us an offer. Lennart & Zorbaugh. 3-28-1m

FOR SALE—Nice 8-room cottage; all modern; corner lot; on W. Jefferson St.; price $3,000. W. E. Doud, over Old National bank. 7-tf

FOR SALE—Drug store, complete stock and fixtures; good location; a bargain; established trade. Address, Druggist, care Sentinel. 20-6t

FOR SALE—Frame double house on Lake Ave.; property in fine condition; rents well; will be sold at a bargain. Lennart & Zorbaugh. 3-28-1m

FOR SALE—18 choice lots near the Jefferson street school; first choice can now be had on application. W. E. Doud, over Old National bank. 7tf

FOR SALE—Nice new 7-room house short distance west of Broadway; 30 foot lot; price $2,500. Lennart & Zorbaugh, 81 Calhoun St., second floor. 1-28-1m

FOR SALE—Nearly new, nine rooms, bath and electric lights, on Hanna street, near DeWald; a special bargain, $3,000. W. E. Doud, over Old National bank. 7-tf

FOR SALE—Vacant property on Hoagland Ave.; high and dry; east front; asphalt pavement; near Creighton Ave.; cheap. Lennart & Zorbaugh, 81 Calhoun St., second floor. 3-281m

FOR SALE—8-room dwelling on W. Creighton Ave., near Webster; bath, closet and gas for fuel and lights; price $2,500. Lennart & Zorbaugh, 81 Calhoun St., second floor. 3-28-1m

FOR SALE—Lot on E. Butler St., size 50x150 feet; lays two feet higher than the sidewalk; one-half block east of Clinton; will sell cheap if taken at once. Lennart & Zorbaugh. 3-28-1m

FOR SALE—Office furniture, including one roll top desk, one Remington typewriter, one safe, one letter press, two revolving chairs, table with drawers. Apply 31 West Berry street. 20-3t

FOR SALE—Jersey cows, soon to be fresh; also eggs for hatching from thoroughbred White Wyandotte fowls that are good winter layers. Three and one-half miles north of city on Lima road. Rural Route No. 6. L. D. Elliott. 23-5t

FOR SALE—Factory sites on E. Columbia St., near the bridge; close to the heart of the city; paved street; fire protection; etc.; or would build a good feed yard on a part of the ground for a good tenant. Apply to Foster Furniture Co. 4-18-1m

FOR SALE—Desirable lot, 100x150 feet, corner Wabash avenue and Humphrey street; will divide to suit purchaser and erect building if desired and sell on easy payments; no commission. Call on Hoosier Mfg. Co., 30 East Berry street. 3-30-1mo

FOR SALE—Two farms, well improved, located in Aboite and Lafayette townships; would take part pay in improved city property; also a number of good improved dwelling property, well located. Call and see us. Schrader & Wilson, 7 Court St., 1st floor. tf

FOR SALE—Building lots; at $100 to $300 each, on very easy payments; situated on N. Clifton St., fifteen minutes walk from the court house and three or four minutes from street car. John H. Jacobs, Spy Run Ave., north of Conlivre Brewery, west side of the road. 2tf

FOR SALE—Two-story brick store building on W. Main St., 20x150 feet on E. Main St. at a bargain; four acres; good 6-room house on Baker Ave.; 6-room brick house; two lots on Hillside Ave., $900; three Washington Boul. residences; two 7-room house on Holman S. at a bargain; half price lot in Lakeside. J. T. Wagner, Real Estate and Loans, 23 Court St. 1-11-tf

FOR SALE OR EXCHANGE—40 acres in Kalkaska county, Mich.; 160 acres in Nebraska state; 500 acres in Whitley Co., Ind.; 280 acres 9 miles west of city; 63 acres 11 miles east of city; 68 acre tract 8 miles east of city; 10 acres 6 miles west of city; 40 acres 9 miles north of city; also 15 resident properties in city at bargains. R. C. Niswonger & Co., 18 Harrison St., city. 6-26-d-a-w-tf

Up-to-Date Go-Carts...

Can be found at

PICKARD BROS.

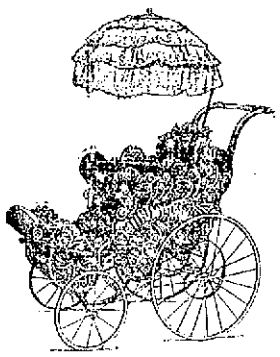

We have secured the agency for the best adjustable Go-Cart made. The automatic drop back and raise front can be adjusted so as to make a flat surface several inches longer than the bottom of a baby carriage, so that in this position it can be used for the smallest baby, or it can be adjusted to a sitting position, suitable for a child of three or four years. This arrangement must be seen to be appreciated.

PICKARD BROS.,

...HEADQUARTERS FOR...

Furniture, Stoves and Chinaware.

The Evening Sentinel.

BY E. A. K. HACKETT.

TUESDAY, APRIL 23, 1901.

TONIGHT.

Machinists—No. 70 meets at 138 Calhoun street, third floor.
Plasterers — No. 70 meets at Pearl and Harison street, second floor.
Steam Engineers—No. 70 meets at Main and Clinton streets, third floor.
Retail Clothing Clerks—No. 10 meets in Vordermark hall.
Women's Union Label League—No. 17 meets at Berry and Clinton streets, third floor.
Contracting Paperhangers and Painters—Meet at Clinton and Berry streets.
City Council—Meets in City hall.
Allen County Medical Society—Meets in assembly room of court house.
Entertainment—Ice cream social and dance, given by Degree of Honor No. 29, Elektron hall.
Lodges—Grand Fraternity; Order of the Red Cross; Fort Wayne No. 116 K. of P.; Fort Wayne No. 1, Daughters of Workmen; Edwards Camp No. 3127, Modern Woodmen; Wayne Castle No. 2, Knights of the Golden Eagle; Degree of Honor No. 2; Home No. 342, F. and A. M.; Allen No. 29, Degree of Honor; Deborah No. 110, D. of R.; Darius Council, Princes of Jerusalem.
Masonic Temple—Week's attractions: Tonight, "Fabio Romani." Wednesday evening, "A Jay from Jayville." Friday night, Primrose and Dockstader's minstrels. Saturday night, Kellar, the Magician.

Mount Vesuvius is again in eruption, but with the stunts the weather has been doing in this country for a week Vesuvius can't pass for more than a third-rate phenom.

Emperor William is disposed to laugh at the story of an anarchist plot to assassinate him. He calls it "Tartar news," but at the same time the imperial police are omitting no endeavor to catch the Tartar. The kaiser's good humor over the affair is refreshing, in view of his recent speech to his guard in which he expressed an almost old-womanish fear of his life.

Dr. Chauncey Mitchell Depew, who is worth but a paltry five or six millions, is criticizing American rich men, whom he charges with maintaining a more straight-backed, stiff-ribbed aristocracy than the nobility of England. Men yet living remember the time when this country's wealthiest citizen was no richer than Senator Depew, but with the uncounted millions of the Rockefellers, Morgans, Carnegies and others Mr. Depew probably rates himself with the masses who have managed to get a small barrier of cash between the wolf and the door.

Of the guilt of Capt. Oberlin M. Carter probably no one who has followed the progress of his case has any doubt. There may be question of criminal intent where the disappearance of small amounts only is involved, but when millions vanish there can be no doubt. With the immense sum he stole and by the aid of powerful friends Captain Carter stood off punishment a long time. He is now in prison and the decision of the supreme court refusing to admit him to bail makes it fairly clear that he is to stay in prison until his sentence expires. With much money at his command it is probable that his fight for liberty will be kept up, but that it will be fruitless is almost beyond doubt.

So docile in captivity and so enthusiastic in his regeneration has Aguinaldo become that it is no trouble at all to find a republican newspaper that six months ago was denouncing him for a renegade, traitor, bushwhacker, bandit and what not, now ready to give him credit for ability and throw in a certificate of good character along with it. As to Aguinaldo himself, he appears to be a man of sense, fair mental balance and considerable philosophy. Opportunity to learn things of practical value to him and his people will in time make the late leader of the insurrection of great use to his people and to the government of the United States. When it may be done without hysterical accompaniments he should be allowed to visit the United States, where he may get a correct idea of which the Philippine archipelago has become an annex.

The methods employed by General Funston to capture Aguinaldo seems to have jaundiced the views of some Canadian editors, one of whom inquires: "Can anyone imagine Lord Kitchener or Lord Roberts capturing De Wet by any such method?" Frankly, we cannot. Nor can we imagine Lord Kitchener or Lord Roberts capturing De Wet by any other methods. We further do not imagine that Lord Kitchener can imagine himself capturing De Wet by any sort of ruse, because if he could he would, and no doubt think it a mighty pleasant fancy. Meanwhile, as DeWet is the backbone of present Boer resistance to British arms in South Africa, British taxpayers who are footing the bills for an army of 200,000 men in Africa doubtless would be pleased to imagine the bagging of De Wet in almost any old style, Funstonesque or otherwise. In war it is success which counts. Americans know the trick, and for that reason we cannot imagine any American general trying to win battles by the awfully bloody blunders of frontal attacks like those made repeatedly by Buller at the Tugela and Methuen at the Modder against masked artillery and intrenched sharpshooters.

Dr. A. F. Schulz entertained the Homeopathic society last evening in honor of Prof. W. A. Devey, of Ann Arbor. Dr. Schulz and Prof. Devey went to Ann Arbor today.

For Boys

Russian Blouse Suits
New Sailor Suits

The two swellest Suits for boys this season are the Russian Blouse and the Sailor suit.

Russian Blouse Suits---ages 3 to 6---prices $3.50 up.
Sailor Suits---ages 3 to 10---prices $2.50 up.

You will find more styles of Boys Clothing here than in any other store in Fort Wayne. And we guarantee every price to be lowest. If you find that any suit could be bought for less elsewhere, we'll buy it back.

Gifts---With every Boys' suit we give a camera, a pair of catching gloves, a pearl handled knife or a boat. We leave the choice to the boy.

Wayne $3 Hats

The best hat that any price can buy. The most popular shapes. Not a hat on the market offers you a penny more of value.

Other good hats for $1.50 up.

Wolff's $1 Shirts

We sell Fancy Shirts in the regular $1.50 grades for $1. We save the 50 cents for you by omitting the maker's name. These shirts are convenient; they go on like a coat.

Wolff Brothers,

Clothiers,

Suc. to Sam, Pete & Max. 58 Calhoun Street.

Dr. Bull's COUGH SYRUP

Cures a Cough or Cold at once.

Conquers Croup, Whooping-Cough, Bronchitis, Grippe and Consumption. Quick, sure results. Dr. Bull's Pills cure Constipation. 30 pills 10¢.

Subscribe for The Sentinel.

LET US REMIND YOU That We are Still Selling Ranges

During the past week we sold seven of them. ARE WE IN IT? We think so. Last year we sold over SIX CARLOADS OF STOVES AND RANGES. Of course, that was merely a "side issue," but IT COUNTS JUST THE SAME. Remember, that as HARDWARE DEALERS we are in constant TOUCH with the IRON TRADE. We are conversant with all the details and are in a better position to handle stoves to the advantage of a customer than any other line of business. OUR STOVE BUSINESS was not built up in a day. For years WE HAVE STUDIED THE WANTS OF OUR PATRONS, and profitting by this EXPERIENCE, we offer them the best that money can buy. We stake our REPUTATION on the goods we sell, and WARRANT EVERY RANGE, STOVE AND FURNACE that leaves our store. As to assortment, we have 77 patterns on display in our Stove Department all the year 'round. Would this help you to make a selection? It has helped your neighbor to do so. HERE ARE THE NAMES of a few of them who use our Born Range:

Indiana School for Feeble-Minded Youth (three double ranges).....State Institution
Allen County Orphans' Home.....Bluffton Road
Fort Wayne Traction Co.....Robison Park Pavilion
Westminster Seminary.....West Main Street
Wellington Cafe.....83 Calhoun Street
Nickel Plate Restaurant.....N. P. Railroad Depot
Ross Hotel.....West Main Street
Home Restaurant.....90 Calhoun Street
Riverview Farm.....R. T. McDonald Estate
Y. W. C. A.....49 to 51 West Berry Street
D. N. Foster.....Walnut Place
Mrs. John I. White.....Corner Wayne and Harrison Streets
W. D. Page.....Editor "News."
Robert Millard.....320 Washington Boulevard
Charles T. Centlivre.....Spy Run Avenue
Henry Bendel....."People's Store"
Dr. E. J. McOscar.....29 West Jefferson Street
Robert B. Dreibelbiss.....79 West Jefferson Street
Harry A. Perfect.....West Berry Street
Clarence G. Smith.....344 Washington Boulevard
Rev. Samuel Wagenhals.....54 East Wayne Street
John A. Shoaff.....Spy Run Avenue
D. C. Fisher.....26 West Wayne Street
Dr. H. V. Sweringen.....187 West Wayne Street
Henry Wellmann.....237 Broadway
J. Harry Orr.....21 West Butler
Fred T. Tresselt.....31 East Jefferson Street
F. L. Jones.....246 Hoagland Avenue
Dr. K. K. Wheelock.....120 Harrison Street
Albert Huser.....200 Fairfield Avenue
Harry L. Moritz.....160 Washington Boulevard
Henry R. Freeman.....Spy Run Avenue
Dr. I. M. Rosenthal.....96 West Berry
Philip Graf.....335 Lafayette Street
John Dreibelbiss.....17 Holman Street
August Kaade.....71 Swinney Avenue
Wm. J. Riethmiller.....181 Fairfield Avenue
George B. Saviers.....55 Walnut Street
George H. Kunz.....222 Broadway
Edward G. Franke.....Spy Run Avenue
Albert F. Rolf.....245 Washington Boulevard
Charles H. Worden.....279 Fairfield Avenue
Mrs. Mary M. Shoaff.....132 East Berry Street
Frederick W. Austrup.....216 East Wayne Street
Mrs. Susan Sinclair.....175 West Berry
Louis Diether.....267 West Wayne
John Gaetje.....179 Calhoun Street
S. F. Bowser.....252 East Creighton Avenue
Mrs. Wilhelmina Blase.....80 East Washington
Henry F. Moellering.....82 East Washington
Harry C. Eckles.....55 Riverside Avenue
George V. Fredenburg.....Cor. Jackson and Superior Streets
Mathew G. Walker.....133 Horace Street
Henry A. Gerberding.....485 East Washington Street
Charls E. Moellering.....118 Montgomery Street
Thomas N. Hall.....43 Hendricks Street
J. Henry Rahe.....161 Broadway
Charles Pape.....56 St. Mary's Avenue
M. U. Philley.....Dairyman, South Calhoun Street
Mrs. Matilda Lew.....Piqua Avenue
Louis G. Meyer.....76 North Harrison Street
Jesse F. Patterson.....503 Calhoun Street
Charles A. Miller.....34 Scott Avenue
Gustave Wehmeyer.....33 Madison Street
Anton Kayser.....262 West Jefferson Street
George G. Fink.....212 Walton Avenue
John F. Blakely.....190 Suttenfield Street
John Schroeder.....204 Hanna Street
Wm. M. Barnes.....26 Chicago Street
John Malone.....161 Montgomery Street
A. A. Serva.....510 Calhoun Street
Mrs. W. R. Croxton.....215 West Wayne Street
Isadore Mautner.....171 West Wayne Street
Mrs. Frank Fee.....181 West Wayne Street
O. B. Fitch.....407 Calhoun Street
Charles S. Knight.....160 Spy Run Avenue
Henry Rothschild.....152 West Washington Street
Frank Thompson.....298 Hoagland Avenue
W. W. Burbank.....77 West Butler
Wm. F. Sauder.....103 West Jefferson Street
John C. Figel.....16 Cass Street
Henry M. Hart.....15 Baker Street
E. Henry Rolf.....35 Hendricks Street
Allen A. Bowser.....264 East Creighton Avenue
Henry Keller.....141 West Superior Street
Perry J. Archer.....75 Wells Street
Wm. Kirkham.....Restaurant, 31 West Columbia Street
James A. Shepler.....468 Harrison Street
Joseph P. Leitz.....18 Jones Street
James W. Minnich.....159 Griffith Street
Elmus R. Gesaman.....85 Washington Boulevard
W. P. Levington.....76 West Jefferson Street
A. E. Harris.....Paragon Mfg. Co.
Joseph M. Nagel.....35 First Street
Joseph Studer.....84 West Third Street
Dr. R. Fricke.....Moved to Milwaukee, Wis.
Wm. Geiseking.....Churubusco, Ind.
Dr. Holtz.....Preble, Ind.
A. C. Robinson.....Monroeville, Ind.
Val Gutermuth.....West Wayne Street
Mr. Chapman.....Leo Road
Mrs. Connelly.....Maples, Ind.
G. E. Steinman.....Peru, Ind.
O. N. Heaton.....260 Hoagland Avenue
G. E. Wagner.....31 East Second Street
E. H. Moellering.....89 Madison Street
A. S. Coverdale.....261 West Wayne Street
John W. Perrin.....32 East Fourth Street
George Triplet.....Hotel, Rome City, Ind.
Wm. M. McKinnie.....McKinnie House, South Depot
S. A. Mathias.....Leo Road
Charles F. Merriett.....72 West Third Street
Wm. B. Lamborn.....93 Rivermet Avenue
Miss Emma McCartney.....Churubusco, Ind.
John C. Mulford.....16 Walnut Street
Ferdinand L. Wyneken.....9 Howard Street
Meinhard F. Reiling.....100 West Berry Street
Mrs. Mary Morrell.....181 Montgomery Street
C. J. Rulo.....96 Buchanan Street
John F. Vordermark.....199 South Calhoun Street
Michael Klinkel.....36 Lillie Street
W. N. Frantz.....63 Melitia Street
E. E. Newton.....142 East Berry Street
Michael Ehrmann.....103 Home Avenue
Jacob W. Clark.....15 Holman Street
Rev. H. A. Hellhake.....Sheldon, Ind.
Henry G. Rieke.....173 East Pontiac Street

THE BORN RANGE

Has made these citizens lasting friends of ours. Ask them all about it. They'll surely tell you that

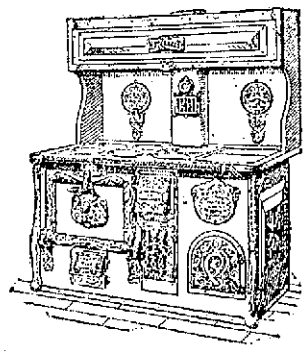

"IF IT'S A GOOD THING, SEAVEY'S HAVE IT."

SEAVEY'S UP-TO-DATE HARDWARE STORE,

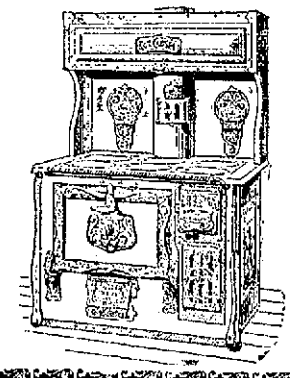

19 and 21 W. Main St. Both Tel. 149.

An Excellent Combination.

The pleasant method and beneficial effects of the well known remedy, SYRUP OF FIGS, manufactured by the CALIFORNIA FIG SYRUP CO., illustrate the value of obtaining the liquid laxative principles of plants known to be medicinally laxative and presenting them in the form most refreshing to the taste and acceptable to the system. It is the one perfect strengthening laxative, cleansing the system effectually, dispelling colds, headaches and fevers gently yet promptly and enabling one to overcome habitual constipation permanently. Its perfect freedom from every objectionable quality and substance, and its acting on the kidneys, liver and bowels, without weakening or irritating them, make it the ideal laxative.

In the process of manufacturing figs are used, as they are pleasant to the taste, but the medicinal qualities of the remedy are obtained from senna and other aromatic plants, by a method known to the CALIFORNIA FIG SYRUP CO. only. In order to get its beneficial effects and to avoid imitations, please remember the full name of the Company printed on the front of every package.

CALIFORNIA FIG SYRUP CO.

SAN FRANCISCO, CAL.
LOUISVILLE, KY. NEW YORK, N. Y.
For sale by all druggists.—Price 50c. per bottle.

Drink RICHELIEU Java and Mocha COFFEE For Breakfast, Dinner, Supper.

FOR SALE BY
A. R. WALTERS & CO.

REST AS YOU RIDE

The Morrow Coaster Brake

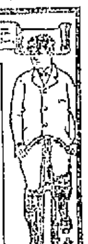

You Ride 50 Miles, but Pedal only 25 Miles.

Eclipse Mfg. Co., Elmira, N. Y.

Mch26-eod-26t

RED CROSS PILLS

SAFE, SURE, IMMEDIATE. FOR WOMAN'S RELIEF. LADIES. ARE UNEXCELLED FOR THE REMOVAL OF OBSTRUCTIONS OR LONG STANDING AND THE REGULATION OF ALL FEMALE IRREGULARITIES. RED CROSS PILLS ARE PURELY VEGETABLE AND LEAVE NO BAD AFTER EFFECTS. THEY HAVE THE UNQUALIFIED ENDORSEMENT OF EVERY PHYSICIAN FAMILIAR WITH THE FORMULA. ASK YOUR DRUGGIST FOR THE RED CROSS BOOKLET MAILED FREE.

VIN DE CINCHONA CO. DES MOINES, IOWA

FOR SALE BY DREIER & BRO., Cor. Calhoun and Columbia Streets.

Local and Climatic

Nothing but a local remedy or a change of climate will cure Catarrh.

The Specific is Ely's Cream Balm.

It is quickly absorbed. Gives Relief at once. Opens and cleanses the Nasal Passages. Allays Inflammation. Heals and Protects the Membrane. Restores the Senses of Taste and Smell. No Mercury, no injurious drug. Regular size 50 cents; family size, $1.00 at druggists or by mail.

ELY BROTHERS, 56 Warren street, New York

CATARRH

COLD IN HEAD

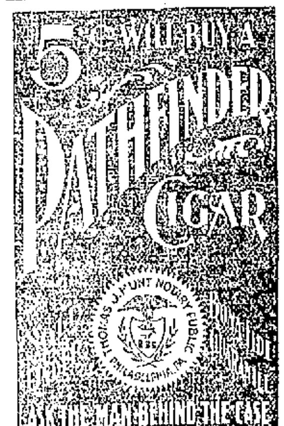

a20-eod-39t

The Spanish navy is now among the smallest of the sea powers of the world. At one time, more than a century ago, it was among the greatest.

JAMES E. GRAHAM CHAIRMAN

NEW COUNTY ORGANIZATION BY PROHIBITIONISTS.

Party Will Soon Put an Organizer in the Field—Address by Rev. Shouse, of Kokomo.

The nucleus of a new county organization was formed Monday by the Allen county prohibitionists at their meeting held in the court house assembly room. Officers were elected as follows:

Chairman—James E. Graham.
Secretary—Samuel S. Hall, jr.
Treasurer—George W. Maxwell.

These officers were authorized to select an executive committee made up of one member from each ward and township in the county, and it was also decided to place a township organizer in the field as soon as an effective worker can be secured.

REV. SHOUSE'S ADDRESS.

Rev. E. G. Shouse, of Kokomo, delivered the address at the evening meeting, filling the place of State Evangelist VanCleave, who was ill and unable to be present. The speaker takes a hopeful view of the outlook for prohibition, despite the organized power of the liquor interests, and stated that all great reforms grew from small beginnings, most of them from smaller beginnings than are now shown by the prohibitionists. He cited that while much is said to the discredit of his native state, Kentucky, seventy-six of the 116 counties there are under absolute prohibition.

Rev. Shouse urged a move forward. "The speeches we made last fall are now out of date," said he, "because we have been growing some. The army canteen has been abolished, and Mrs. Nation has been working out in Kansas. There is no room for discouragement when even the great corporations are legislating against the liquor traffic. Many of them refuse to employ men who use liquor, not from moral conviction, but from motives of self-protection."

CHURCHES ARE SLOW.

The speaker expressed the belief that the churches were slow in assisting the work of reform in this direction. Continuing he said:

"The churches today complain that they have no hold on the masses, and it is true. Only seven out of 100 young men in Indiana go to church, and only three out of the seven are active members. The rest find their recreation in the saloons. Now, until the churches of Christ and the ministers of Christ realize that God expects them to be factors in civic affairs so far as public morals are concerned, we will be weaklings. It is just as it was before the civil war, when many ministers feared to speak against slavery for fear of losing popularity. That same fear puts the preachers in bad company tonight, so that they will not speak against the evil that is damning more souls in Fort Wayne than anything else. The preachers will awaken to the necessity of speaking when their pocketbooks as well as their pews are being tithed by the devil. It is not the mission of the church to seek popularity among men. Christ told men of their sins. They crucified Him, but it is a blessed thing for us that He was crucified. Now, it would be a blessing if some preacher today were crucified. I would rather preach the truth to sinners for a few years than to preach a life time and slop over them. When I entered the ministry I though it was a calling so holy that its members would speak the truth though the heavens should fall, but I found that they do not do so. The church today is courting popularity, and so are many ministers."

OLD PARTIES ARRAIGNED.

Rev. Shouse arraigned both the democratic and the republican parties for their submission to the liquor power, and severely censured Governor Durbin for some of his appointments upon the police boards of the state.

The speaker said most of the suffering and hardship in the world is caused by liquor. There are two classes who suffer by it, those who drink and those who do not drink, and those who drink suffer less than the other class. The mother and children suffer more than the drunken father, because they are sober, sensitive, refined and more delicate, while he is brutalized by liquor beyond the point of keen suffering.

SUGAR BEET ACREAGE.

Nearly 300 acres of land in the vicinity of Fort Wayne will be devoted this year to the experiment of raising sugar beets as a result of the canvass of the committee named at a recent meeting of farmers in this city. The crop will be sold to a Kalamazoo firm, and if the results this year show that the crop is a profitable one in this territory the acreage next year is likely to be largely increased.

THEY LIKE NAT SMITH.

Nat S. Smith, of this city, who is about to retire from the management of the Dowling opera house at Logansport, has been asked by citizens of that city to designate a night for a testimonial in his behalf. Friday, May 24, has been selected, and Logansport people will then unite in a mark of appreciation for Mr. Smith's efforts in providing them high-class attractions during the past season.

TIRED MEN.

If you are the unfortunate victim of lack of nerve you know it, and it would be useless to detail the symptoms to you. You can depend upon it that LINCOLN SEXUAL PILLS regenerate and build up the system of the tired man, and give the proper functional actions to all the vital organs. Be the kind of a man you ought to be—yes, be a man!

Price, $1.00 per box—buy of your druggist or sent by mail on receipt of price, in plain wrapper.

LINCOLN PROPRIETARY CO.,
FORT WAYNE, IND.

Dreier & Bro., Agents.

E. W. Grove

This signature is on every box of the genuine Laxative Bromo-Quinine Tablets the remedy that cures a cold in one day

INJURED AT A FIRE.

[Bluffton News.]

Henry Beaver, one of the tuck-pointing force at the Methodist church, was severely injured at the fire Saturday night. He hustled out with a hose cart, and was helping to unreel it when his hand caught between the sprocket wheel and chain, and every finger crushed. This wheel resembles that on a bicycle and is used to reel and unreel hose. Beaver's wounds were dressed, and he went to his home in Fort Wayne today. It will be several months before he is again able to work.

A FEW FACTS

About the New Catarrh Cure.

The New Catarrh Cure is a new departure in so-called catarrh cures, because it actually cures, and is not simply a temporary relief.

The New Catarrh Cure is not a salve, ointment, powder nor liquid, but a pleasant tasting tablet containing the best specifics for catarrh in a concentrated, convenient form.

The old style of catarrh salves and ointments are greasy, dirty and inconvenient at the best; the new preparation being in tablet form is always clean and convenient.

The New Catarrh Cure is superior to catarrh powders, because it is a notorious fact that many catarrh powders contain cocaine.

The New Catarrh Cure is called Stuart's Catarrh Tablets, a wholesome combination of blood root, beechwood tar, guaiacol and other antiseptics, and cures by its action upon the blood and mucous membrane, the only rational treatment for catarrhal trouble.

You do not have to draw upon your imagination to discover whether you are getting benefit from Stuart's Catarrh Tablets; improvements and relief are apparent from the first tablet taken.

All druggists sell and recommend them. They cost but 50 cents for full-sized packages, and any catarrh sufferer who has wasted time and money on sprays, salves and powders will appreciate to the full the merit of Stuart's Catarrh Tablets.

CHEAP RATES TO CALIFORNIA.

February 12th and each Tuesday thereafter, until and including April 30th, special low rate Colonist tickets will be sold via the Southern Pacific Company's "Ogden" and "Sunset" Routes to all points in California.

The rate will be: From Chicago, $30.00; from St. Louis, Memphis and New Orleans, $27.50; from Omaha, Kansas City, etc., $25.00. Corresponding low rates from all other points east and north.

For particulars and detailed information pertaining to the Southern Pacific company's Routes and these special rates to California, call upon or address, W. G. Neimyer, G. W. A., S. P. Co., 238 Clark St., Chicago, Ill; W. H. Connor, C. A., S. P. Co., Chamber Commerce bldg., Cincinnati, Ohio. 26tf

Souvenirs at the Palm Sale.

We have a weakness for rings and have bought every beautiful design in the market. Not a shoddy one in the lot. Dallas F. Green, Arcade Jeweler.

ATTENTION.

New and second-hand wheels for sale, also a full line of bicycle sundries, at the Bicycle Hospital, 240 Calhoun street. 22-6t

The Ladies' Society of Bethany Presbyterian Church will give a Birthday Social and Entertainment at the Church this evening.

ATTENTION MEN!

G. Schmidt, Merchant Tailor, 57 E. Berry street, has just received a fine line of spring and summer suitings. 27tf

It's a satisfaction to our customers to know that goods bought of us are as represented. Dallas F. Green, Arcade Jeweler.

PYTHIANS TO COME IN FORCE

PARADE, DEGREE WORK AND BANQUET THIS EVENING.

Fort Wayne Lodges to Entertain Many Visitors From Out of the City—The Program.

Fort Wayne members of the Knights of Pythias expect to have as their guests this evening more than 1,000 members of the fraternity from northeastern Indiana and northwestern Ohio lodges, and the meeting promises to be one of the most notable fraternal gatherings ever held in the city.

The visitors come upon the invitation of Fort Wayne lodges to witness the conferring of degrees upon a very large class of candidates, and final arrangements for their reception were made at a joint meeting of Fort Wayne lodge No. 116 and Phoenix lodge No. 101, last evening. The reception committee is made up of Reader Smith, C. W. Minor, Robert Spice, Nelson Howe, Calvin Riemann, Charles Young, Henry Newberger and Ed Hulburt. Members of both lodges will meet at Phoenix hall at 6:30 this evening and proceed to the railroad depots to meet the visitors.

ON SPECIAL TRAINS.

The advance guard of the visiting Knights is already in the city, but the main body will arrive on special trains over the several railroads this evening. The Findlay, Fort Wayne and Western road is expected to bring in at least 500 members of the Findlay, Ohio, lodge at 7 o'clock, and fifteen minutes later another special is due over the Grand Rapids and Indiana, with Bluffton and Decatur lodges, numbering 250. Other towns which are to be very largely represented are New Haven, Monroeville, Churubusco, Ossian and Kendallville.

Among the Indiana grand officers who will be present are D. W. Storms, grand chancellor, Lafayette; Charles Bookwalter, grand vice chancellor, Indianapolis; James E. McDonald, past grand chancellor. Ligonier; Frank Dunten, past grand instructor, Lagrange.

KNIGHTS WILL PARADE.

A monster parade will inaugurate the evening exercises, and the formation will occur at the south depot immediately upon the arrival of the special trains. Col. C. E. Graves will be grand marshal, and there will be three Knights of Pythias bands in line. The line of march will be north on Calhoun street to Wayne, east on Wayne to Barr, north on Barr to Berry, west on Berry to Clinton, north on Clinton to Columbia, west on Columbia to Harrison, south on Harrison to Berry, west on Berry to Calhoun and south on Calhoun to the lodge room at Wayne and Calhoun streets. Illuminations will be used along the line of march and it is expected that the parade will be a very large one.

Following the degree work the visitors and the members of both Fort Wayne lodges will sit down to a banquet in the rooms of the Commercial club. Congressman Robinson will preside as toastmaster.

THE BEST COLD CURE

is one you can take without interruption to business. One that does not affect the head or hearing like the continued use of quinine. One that cures speedily and leaves you feeling fresh and clear-headed. Such a one is Krause's Cold Cure. Price 25c. Sold by Dreier Bros., cor. Calhoun and Columbia streets.

BIG DEAL COMPLETED.

Denver, Col., April 23.—The News says President Frank Springer, of the Maxwell Land Grant, will today affix his signature to the last of the papers necessary for the Colorado Fuel and Iron company to gain possession of a tract of 25,000 acres of the richest coal and timber land of Colorado. The deal involves $1,000,000.

THE NICKEL PLATE ROAD

Is the shortest line to Buffalo and the Pan-American Exposition. Rates are effective April 30th, 1901, on any one of our Peerless Trio of Daly Express trains either going or returning. Write, wire, 'phone or call on nearest agent. C. A. Asterlin, T. P. A., Fort Wayne, Ind., or R. J. Hamilton, Fort Wayne, Ind.

Mch 28-th-tu-&w. tju 1st

HE SUCCEEDS GEN. HARRISON

DR. C. B. STEMEN TO BE A TRUSTEE OF PURDUE.

Fort Wayne Physician is Honored by Governor Durbin—It Came as a Surprise.

Dr. Christian B. Stemen, of this city, will be appointed a trustee of Purdue university at Lafayette, filling the vacancy caused by the death of ex-President Benjamin Harrison. The honor is a most distinguished one and it came from Governor Durbin entirely unsolicited and as a great surprise to Dr. Stemen.

The announcement reached Dr. Stemen in a letter from Colonel Wilson, the governor's secretary, announcing Governor Durbin's desire that he accept the place, and Dr. Stemen at once forwarded an assurance of his appreciation of the honor. He will accept the place, and left this morning for a consultation with Governor Durbin. They have been close personal friends for many years.

Dr. Stemen has been connected with educational institutions for many years and is regarded as admirably equipped for the duties of the position. He was educated at Baldwin university, Berea, Ohio, receiving the degree of master of arts from this institution. He was graduated from the medical college of Ohio at Cincinnati, and was a professor in that college until his removal to Fort Wayne in 1876. Carleton university, at Farmington, Mo., also conferred upon Dr. Stemen the degree of doctor of laws.

For fourteen years Dr. Stemen was a professor in the old M. E. college in Fort Wayne and was the last president of that institution and the first president of Taylor university, which succeeded it. He has been dean of the Fort Wayne College of Medicine for twenty-two years and is widely known both in his professional work and in educational circles.

FAVOR HOME CONTRACTORS

TRADES AND LABOR COUNCIL ADOPTS RESOLUTIONS.

Asks the Board of Works to Give Preference to Home Concerns—Temple Project Resurrected.

At the regular meeting of the Trades and Labor council last evening the following resolutions were adopted, asking the board of works to favor home industries when purchasing new pumping machinery:

"Whereas, The city of Fort Wayne is about to purchase machinery for the installation of an air-lift pumping plant, inviting competition from all manufacturing concerns in the country, and,

"Whereas, This body is and always has been an advocate of the support of home industries; therefore, be it

"Resolved, That it is the sense of the Trades and Labor council, representing 3,000 Fort Wayne workingmen, that all things being equal, the board of public works should give such preference to Fort Wayne competitors for the above work, as they can be justified in by the statutes and ordinances governing public contracts of this character."

A committee was appointed to ask the book dealers of the city not to handle publications issued by a publishing house considered unfair. The organizing committee reported that the butchers, press feeders and boilermakers would shortly affiliate with the council. Credentials of the delegates from the Hodcarriers' and Barbers' unions were received and the men were seated. The differences between the Team Drivers' union and the Consumers' Ice company were reported settled. The committee having the fair in charge reported that the event was a success financially and that a neat sum would be realized.

The project of purchasing or constructing a building to be used as a labor temple was discussed, and a committee was appointed to look over the situation and make a report as soon as possible. The proposed temple would be used as a headquarters for organized labor, a place where the various unions could hold their meetings and where bazaars, fairs and other entertainments could be given.

JANGLING NERVES.

Are you irritable? Do you sleep badly? Is it hard to concentrate your thoughts? Is your appetite poor? Do you feel tired, restless and despondent? Try Lichty's Celery Nerve Compound. It will do you more good than anything you have ever tried. Sold by Dreier Bros., cor. Calhoun and Columbia streets.

LIGHT VOTE BEING POLLED.

Birmingham, Ala., April 23.—Because of cloudy, threatening weather, a light vote is being cast today on the constitutional convention question. Many busy farmers will not take the time to go to the polls. Democratic leaders express confidence that the convention will be called. Republicans and many populists have fought the movement, but their organized opposition has been confined chiefly to about fifteen counties where those parties are strongest. The negroes are showing little interest in the contest. If called, the convention will meet at Montgomery, May 21.

Subscribe for The Sentinel.

"I could'nt Sew another Stitch to Save my Life."

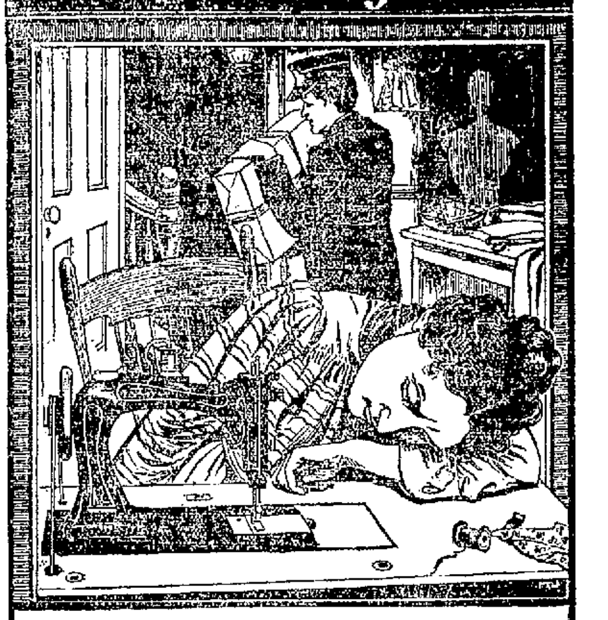

A gorgeous costume flashed beneath the brilliant lights of a ball room. The queen of society is radiant to-night.

The nervous hands of a weak woman have toiled day and night, the weary form and aching head have known no rest, for the dress must be finished in time.

To that queen of society and her dressmaker we would say a word. One through hothouse culture, luxury and social excitement, and the other through the toil of necessity, may some day find their ailments a common cause.

Nervous prostration, excitability, fainting spells, dizziness, sleeplessness, loss of appetite and strength, all indicate serious trouble, which has been promoted by an over-taxed system.

For the society queen and the dressmaker alike, there is nothing so reliable as **Lydia E. Pinkham's Vegetable Compound** to restore strength, vigor, and happiness.

Mrs. Lizzie Anderson, 49 Union St., Salem, N. J., writes:

"DEAR MRS. PINKHAM:—I feel it is my duty to write and tell you how grateful I am to you for what your medicine has done for me. At one time I suffered everything a woman could. I had inflammation of the ovaries, falling of the womb, and leucorrhœa. At times could not hold a needle to sew. The first dose of your Vegetable Compound helped me so much that I kept on using it. I have now taken six bottles and am well and able to do my work. I also ride a wheel and feel no bad effects from it. I am thankful to the Giver of all good for giving you the wisdom of caring suffering women. I recommend your medicine to every woman troubled with any of these diseases."

MRS. SARAH SWODER

Mrs. Sarah Swoder, 103 West St., La Porte, Ind., writes:

"DEAR MRS. PINKHAM:—It gives me great pleasure to tell you how much good **Lydia E. Pinkham's Vegetable Compound** has done for me.

"I had been a sufferer for years with female trouble. I could not sew but a few minutes at a time without suffering terribly with my head. My back and kidneys also troubled me all the time. I was advised by a friend to take your medicine. I had no faith in it, but decided to try it. After taking one bottle I felt so much better that I continued its use, and by the time I had taken six bottles I was cured. There is no other medicine for me. I recommend it to all my friends."

$5000 REWARD Owing to the fact that some skeptical people have from time to time questioned the genuineness of the testimonial letters we are constantly publishing, we have deposited with the National City Bank, of Lynn, Mass., $5,000, which will be paid to any person who will show that the above testimonials are not genuine, or were published before obtaining the writer's special permission.—LYDIA E. PINKHAM MEDICINE CO.

Getting the Blues

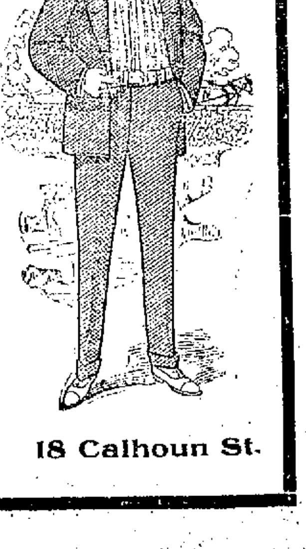

There are going to be lots of "blue" men in Fort Wayne this spring. Blue Serge is the thing and the fever is general all over the country. Yet, after all, the only really "blue" folks will be those who buy poor blue Serge Suits. Please note the fact that we have not a "blue" Serge Suit but was made this season, that we have blue Serge Suits in every make and weave, that we have them silk-faced and plain, that we guarantee our blue Serge not to fade, that they are without any exception the best-fitting and best-made blue Serge Suits in the country.

Our prices are $8.50, $10, $12 to $15. If you buy your Serge Suit here it will be right

THE BELL, 18 Calhoun St.

MOTHER GRAY'S SWEET POWDERS

for Children. Mother Gray, for years a nurse in the Children's Home in New York, treated children successfully with a remedy now prepared and placed in the drug stores, called Mother Gray's Sweet Powders for Children. They are harmless as milk, pleasant to take and never fail. A certain cure for feverishness, constipation, headache, teething and stomach disorders and remove worms. At all druggists, 25c. Sample sent FREE. Address Allen S Olmsted, LeRoy, N. Y.

Blushing With Newness

is our line of Spring Neckwear. . . . .

The King Edward,
Debut du Siecle,
and the.....
Derby Four-in-Hand
50c

Seidel Bros.,
50 Calhoun St.

YOU ARE INVITED

To inspect my line of

New Spring Suitings.

Perfect fit guaranteed or money refunded.

Andrew Foster,
THE TAILOR.
15 W. Wayne Street.

A Good Start

If you want to get a good start in bicycling, get a good bicycle; that's the best start you can make.

Our '01 Wheels Are Here.

At prices to suit all purses. Our $25.00 wheel is a winner and is guaranteed to stand up. Other new wheels $15.00 up. Big discount given for cash.

Himes & Rosenwinkel,
84 Clinton St. Opposite Postoffice.
Repairing a specialty.

..THEME..
THE....
TAILOR.

Fine Suits and Trousers

At Popular Prices.

Suits to order at $18 to $40

Trousers at $5 to $10

Call and examine our stock. No trouble to show goods.

39 E. Columbia St.

NEWS OF THE DIAMOND

NATIONAL LEAGUE STANDING.

	Won.	Lost.	Pct.
Boston	1	0	1,000
Pittsburg	1	0	1.000
Brooklyn	2	1	.667
St. Louis	2	1	.667
Chicago	1	2	.333
Philadelphia	1	2	.333
Cincinnati	0	1	.000
New York	0	1	.000

GAMES YESTERDAY.

At Philadelphia—Philadelphia, 9; Brooklyn, 3.

At Cincinnati—Chicago-Cincinnati, wet grounds.

At St. Louis—Pittsburg-St. Louis, wet grounds.

At New York—Boston-New York, rain.

GAMES TODAY.

Chicago at Cincinnati.
Pittsburg at St. Louis.
Boston at Philadelphia.
New York at Brooklyn.

President Meyer was in communication with President Ellis, of Grand Rapids, by long distance phone this morning. The president spoke very plainly and the Grand Rapids man came back but in less defiant tones than have marked his utterances for several days. He still continues his kick about Fox and Ames, but has transferred his affections principally to Fox. He said to President Meyer that he wanted Fox to come to Grand Rapids and have a talk with him. He offered to pay his railroad fare and other expenses and agreed that if they could not come to terms he would pay his way back to Fort Wayne. Fox was seen, but he simply reiterates that he will play ball in Fort Wayne or he will not play in the Western association at all, and notwithstanding the importunities of President Meyer refused to consider any proposition looking to his transfer to the Furniture City. Mr. Meyer also called Ellis' attention to the fact that he had always regarded him as an honorable sporting man and that when he promised to send in his guarantee money by the 22nd he expected him to do it. The money has not yet been paid over and Meyer asked him what he proposed to do about it. He answered that his money would be on hand when the season opened. The Grand Rapids man seems to have the best of the scrap so far and it remains to be seen whether the Western association will allow him to run things to suit himself. President Meyer said that the violation of the agreement by Ellis in playing with the Detroits had not yet been officially reported to Nick Young, but offered no explanation for not reporting it. It will be remembered that the whole trouble which the Inter-State found itself involved in this spring was wholly due to the fact that the league had not lived up to the prescribed rules of the National league. There was a heap of kicking, but the magnates stood pat and told the kickers that rules were made to be lived up to and not violated at will and that violators must simply abide the consequences. It is to be sincerely hoped that the Western association will not place itself in the same unpleasant predicament, and that, too, before the season opens. When President Meyer returned from his first unsuccessful visit to New York he very truthfully said to The Sentinel. "It's base ball, if you live up to the rules you'll never get in trouble, but if you don't, you'll be in trouble all the time." That truth holds good now as it did then.

Up to noon today none of the umpires had reported to President Meyer save Joe Horning, who came in from New York last night. Arlie Latham is expected from Philadelphia this evening and McLaughlin and Gaseleight have both notified the president that they would be on hand.

GAME CALLED OFF.

The game between the Fort Wayne league team and the Shamrocks was called off this morning on account of the wet condition of the grounds at League park. It is improbable that the two teams will play before the close of the season.

NOTES OF THE GAME.

The Young Buffaloes have organized an amateur ball team, composed of the following ambitious youngsters: Bedwards, Lenz, Sherwin, McElfatrick, Swoope, Schoppman, Cress, Metz, Weiler.

The base ball season in Dayton will be opened with a grand flourish. There will be a band concert, followed by a parade to the grounds, and the mayor will lob the first Reach over the plate. Columbus will play the opening game with the Veterans.

Al Pardee, Toledo's big pitcher, is not only a talented slab artist, but can do stunts with a cue also. He is matched for a game of pool with Mack, the Missouri expert, for Wednesday evening.

The papers in all the towns in the circuit are not slow to say what they think of Deacon Ellis. The universal sentiment is that his actions are most unsportsmanlike, and the Toledo Times puts it this way: "There is just a possibility that Ellis will be treated like a spoiled child, and Ames and Fox may be sent him in a baggage car. In that event the old man may consent to take another box of blocks and play. Ellis will likely be placated in some manner."

Pat Wright, of Marion, announces his line-up as follows: Pat Wright, first base; Harry Truby, second base; P. M. Tibald, third base; Rooney Viox, shortstop; Robert S. Blinso pitcher; Ben Siamonton, Monte McFarland and George Bradford, pitchers; Jack Wilkinson, catcher; Alfree Shaw, catcher; the outfielders are Pat Meany, Lerty Houtz, Robert Ganley and George Henry. Six players have been sent to the woods.

Columbus is not building on hopes of winning all the games from Dayton and Gardner doesn't expect to win more than one game of the opening series.

A special train will run from this city to Toledo next Sunday for the benefit of fans who want to go and root for the locals. Suitable accommodations will be provided for fish horns, drums and other instruments of noise. It is probable that several hundred fans will go from here and help cheer Doggie Miller's Hoosiers to victory.

George Nill, the crack infielder of the Shamrocks, left today for Davenport, Iowa, where he will play second base for the Three I'd league team in that city. Nill signed with Marion, but having previously accepted terms with Davenport, the Glassblowers could not hold him.

The sentiment is prevalent that the race for the pennant will be among Louisville, Indianapolis and Dayton. There are five other clubs in the league to be reckoned with, however, and base ball is a very uncertain thing. Fort Wayne was picked to win the rag last season and finished second, and then Dayton was not considered a serious factor, the opinion being that the race would be between Fort Wayne and Toledo.

DEAFNESS CANNOT BE CURED

by local applications, as they cannot reach the diseased portion of the ear. There is only one way to cure deafness, and that is by constitutional remedies. Deafness is caused by an inflamed condition of the mucous lining of the Eustachian Tube. When this tube gets inflamed you have a rumbling sound or imperfect hearing, and when it is entirely closed deafness is the result, and unless the inflammation can be taken out and this tube restored to its normal condition, hearing will be destroyed forever; nine cases out of ten are caused by catarrh, which is nothing but an inflamed condition of the mucous surfaces.

We will give One Hundred Dollars for any case of Deafness (caused by catarrh) that can not be cured by Hall's Catarrh Cure. Send for circulars, free.

F. J. CHENEY & CO., Toledo, O.
Sold by Druggists, 75c.
Hall's Family Pills are the best.

We are still endeavoring to maintain our reputation of selling watches, clocks and jewelry cheaper than other stores. Dallas F. Green, Arcade Jeweler.

ONE CENT A MILE

To the Pan-American Exposition at Buffalo, via the Nickel Plate road, May 15th and 29th. Train leaves Claypool, Ind., 6:32 p. m., arriving Buffalo 7:35 a. m. following morning. Tickets good returning within three days on any of our Peerless Trio of Daily Express Trains, where scheduled to stop. For rates and time of train at intermediate stations, see bills or call on nearest agent, or address C. A. Asterlin, T. P. A., Fort Wayne, Ind. 19-tu&th-12t

Spectacles and eye-glasses fitted while you wait. Dallas F. Green, Expert Optician.

TOLEDO EXCURSION BASE BALL SUNDAY, APRIL 28, WABASH R. R.

The first Sunday game between Fort Wayne and Toledo Western Association Clubs will be played in Toledo on Sunday, April 28th. A special train will leave Wabash Station at 7:30 a. m. and leave Toledo returning at 7:30 p. m. Round trip tickets, $1.00. Telephone No. 6.
20-St

We give you more value in sterling spoons than your coin will weigh. Dallas F. Green, Arcade Jeweler.

RHEUMATISM

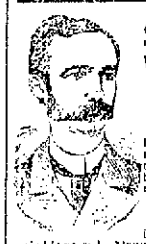

Why go with your body full of pain or life half spent in bed?

WRIGHT'S RHEUMATIC REMEDY

has cured 80 per cent of the persons who have taken it. We guarantee to cure you or refund your money.

Wright's Rheumatic Remedy

is no experiment, the test period is passed. Many cases of Rheumatism and Kidney trouble cured by only one bottle of our remedy, taken internally, once in 24 hours. Don't be a burden upon some one. You can now avoid it. Ask your druggist. If he will not supply you send us one dollar for a bottle.

WRIGHT MEDICINE COMPANY,
PERU, INDIANA.

KIDNEY CURE
FOR SALE
BY ALL DRUGGISTS.

THE MARKETS.

Chicago, April 23.—May wheat opened ½c to ⅝c lower at 72c to 72½c today, under the influence of disappointing Liverpool cables. Small northwest receipts, a reiteration of extremely poor crop conditions in Germany and the fact that the Liverpool spot market was strong, gave the bulls a degree of confidence and May rallied early to 72½c. Local receipts were 15 cars, none of contract grade, while Minneapolis and Duluth reported 194 cars against 300 last week and 364 a year ago.

While the actual transactions in corn were limited, the price for May delivery again broke the crop record. This option opened ¾c to 1c higher, at 46c to 46½c and was bid up to 47c on fears of a squeeze in May. Local receipts were 162 cars, 38 of contract grade. July sold at 1⅝c under May.

Oats were quiet. May opened a shade lower at 25⅞c, touched 25¾@25⅞c and advanced to 26⅜c with corn. Receipts were 424 cars.

Provisions opened steady on higher hogs, but eased off on selling by local traders. July pork opened unchanged at $14.57½ and sold to $14.50@14.52½. July lard opened 2½c higher at $8.05, declining to $8.02½ and July ribs unchanged at $7.92½, selling to $7.90.

THE CLOSE.

Prices at the close were as follows:

Wheat—April, 71½@71¼c; May, 71⅜c; July, 71⅞c.

Corn—April, 46c; May, 46½c; July, 46⅝c.

Oats—April, 25¾@25⅞c; May, 25¾@25⅞c; July, 25½@25⅝c.

Pork—April, $14.30; May, $14.30; July, $14.45.

Lard—April, $8.20; May, $8.10; July, $7.97½@8.00; Sept., $7.97½.

Ribs—April, $8.12½@8.15; May, $8.12½@8.15; July, $7.87½@7.90, Sept., $7.82@7.85.

Flax—Cash N. W., $1.60; No. 1, $1.60; May, $1.60; Sept., $1.23.

CHICAGO LIVE STOCK.

Chicago, April 23—Cattle—Receipts 3,000; market generally steady; good to prime steers, $4.90@6.00; poor to medium, $3.85@4.85; stockers and feeders, $2.75@4.75; cows, $2.80@1.60; heifers, $2.85@4.80; canners, $2.15@2.75; bulls, $2.75@4.30; calves, slow at $4.00@5.00; Texas fed steers, $4.25@5.35; Texas grass steers, $3.50@4.00; Texas bulls, $2.75@3.85.

Hogs—Receipts today, 18,000; tomorrow, 23,000; left over, 3,050; market 5c higher, closing strong; top, $6.10; mixed and butchers, $5.75@6.05½; good to choice heavy, $5.85@6.10; rough heavy, $5.70@5.80; light, $5.05@5.95; bulk of sales, $5.90@6.00.

THE DAY ON WALL STREET.

New York, April 23. — The stock market opened with a quieter tone than for some time past. The dealings in individual stocks were not so heavy and the price changes were mostly confined to fractions and were mixed with gains and losses.

There was some confusion of speculative sentiment manifest nevertheless. Opening gains were not all retained and part of the losses were recovered. Southern Pacific opened wide at 53¾, down to 52, compared with 51¾ last night on sales of 12,000 shares. There were gains of 1 to 1½ in Burlington, Manhattan, Amalgamated Copper and smelting. Missouri Pacific sold down 1½ and rallied a point and Continental Tobacco lost 1¼.

The apparent concerted action by substantial interest to support the market and offset any bear aggression tempted by the $1,000,000 gold engagement for export resulted in a firmer tone after the opening hesitant. In the principal active stocks losses were quickly wiped out, and St. Paul, Burlington, Baltimore and Ohio, Southern Pacific, Northern Pacific, Rock Island, Atchison preferred, Reading, Louisville and Brooklyn Transit advanced from 1 to 2½ above yesterday's closing. Taking increased in volume as the rise progressed and the short interest, which was considered large yesterday was somewhat reduced through nervousness of the active demand for stocks. A subsequent drop o 2¾ to 168¼ in St. Paul checked the general rise and there was a sharp reaction in various stocks, especially Amalgamated Copper, Peoples Gas, Brooklyn Transit, Burlington, Southern Pacific and the Northern Pacific.

Offerings of stocks grew lighter when the reaction reached between 1 and 2 points in the principal issues. A spurt upward of 1 to 3 points in the Kansas and Texas, American linseed and rubber stocks infused a strengthening effect on the general market but prices did not recover to their earlier level, aside from Burlington, which rose to 196½ and Metropolitan which touched 176. Speculation generally was quiet and without the excitement of yesterday's market. Bonds were irregular.

THE MONEY MARKET.

New York, April 23—Money on call nominally at 4@5 per cent.; prime mercantile paper, 4@4½ per cent.; sterling exchange easier, with actual busines in bankers' bills at $4.88@4.88¼ for demand and $4.85@4.85¼ for 60 days; posted rates, $4.85½@4.86 and 4.89. Commercial bills, $4.84¼@4.84¾; silver certificates nominally 60c; bar silver, 60⅞c; Mexican dollars, 48c.

THE BOND MARKET.

New York, April 23.—Government bonds steady:

Refunding 2s, when is., reg. . . 106¼
Refunding 2s, when is., coup. . 106¼
U. S. 3s, registered. 110½
U. S. 3s coupon. 111¼
U. S. 4s registered (new). . . . 138½
U. S. 4s coupon (new). 139½
U. S. 4s registered (old). 113⅜
U. S. 4s coupon (old). 113⅜
U. S. 5s registered. 110½
U. S. 5s coupon. 111½

A SPRING TONIC.

Everybody needs a tonic in the spring, at this time the system craves a tonic. It is housecleaning time for your body. Lichty's Celery Nerve Compound will tone up your nerves, blood, kidneys and liver and fill you with health and energy. Sold by Dreier Bros., cor. Calhoun and Columbia streets.

Someone noticed an undue amount of smoke issuing from a chimney in the home of William Henline, of 36 Pritchard street, last evening, and turned in an alarm. The department responded in a hurry but had their run for nothing.

HELLER'S TESTIMONY.

Albert Heller, living at 1114 Farnham St., Omaha, says: "I have tried most everything that is used as a preventive or cure for headache, but nothing did me so much good as Krause's Headache Capsules. Others who have used them say the same thing." Price 25c. Sold by Dreier Bros., cor. Calhoun and Columbia streets.

VALUABLE FARM NEAR FORT WAYNE FOR SALE AT PUBLIC AUCTION.

Notice is hereby given that the undersigned commissioners, appointed by the Allen Circuit Court, of Allen County, Indiana, in an action for partition wherein Frank Cramer and Hattie Belle Cramer, by Herman Michael, their guardian, are plaintiffs, and Daniel E. McKinzie, is defendant, will, pursuant to an order of said court in said action, offer for sale, at public auction, at the east door of the court house, in the city of Fort Wayne, Indiana, on Saturday, the 11th day of May, 1901, at 2 o'clock, p. m., the following described real estate, situated in said county and state, to-wit:

Commencing at a point on the south line of the LaGro Reserve in Township Thirty (30) North Range Twelve (12) East of the Second Principal Meridian, six (6) chains and fifty (50) links west of the south-east corner of said reserve, and running thence west on said south line thirteen (13) chains and ninety-six (96) links, thence north parallel with the east line of said Reserve twenty-nine (29) chains and fifty (50) links to the center line of the Huntington road, thence north forty-nine (49) degrees east along the center line of said road sixteen (16) chains and six (6) links, thence east one (1) chain to a point forty (40) chains north and six (6) chains and fifty (50) links west of said south-east corner, thence south forty (40) chains to the place of beginning, containing fifty (50) acres of land, more or less. Situated about one and one-fourth miles west of the city of Fort Wayne.

TERMS OF SALE—One third (1-3) cash; one-third (1-3) in one year, and one-third (1-3) in two years. Purchaser to give promissory notes for the deferred payments, with six per cent interest, secured by mortgage on said real estate, and to have the option of paying said deferred payments before maturity. The commissioners reserve the power to reject any and all bids.

JAMES B. HARPER,
WALPOLE G. COLERICK,
Commissioners.
April 23, 1901. 23-30

Palm Sale at Vesey's Greenhouses.

To some people cheap jewelry is satisfactory; to others it is not. We want the trade of the others. Dallas F. Green, Arcade Jeweler.

THE PAN-AMERICAN EXPOSITION

At Buffalo opens May 1st, 1901, and don't forget that the Nickel Plate road is the shortest and most expedient route to Buffalo and will land you directly at the Exposition gates. Rates are in effect April 30th, 1901, and good going or returning on any of our Trio of Daily Express trains. Write, wire, 'phone or call on nearest agent. C. A. Asterlin, T. P. A., Fort Wayne, Ind., or R. J. Hamilton, Agent, Fort Wayne, Ind.
Mch 28-th-tu-&w tju 1st

WILL INDICT PATRICK.

New York, April 23.—Albert T. Patrick, David L. Short and Morris Meyer were taken before the grand jury again today, that body considering the charge against Patrick of causing the death of William M. Rice. The three men said that, according to advice of counsel, they preferred not to testify. After the jury had adjourned for the day it was said an order had been given for the presentation of an indictment against Patrick on the charge that he caused Rice's death and for indictments against Short and Meyer on charges of forgery in having, as alleged by the prosecution, signed their names as witnesses to a will bearing the signature of William M. Rice, which signature, it is claimed, was forged.

CRESCEUS COLT SOLD.

Toledo, Ohio, April 23.—George H. Ketcham has sold the six-month-old colt Crescens Direct, sire Crescens, dam Miss Woolfiver, a half sister of Crescens, to R. H. Plant, of Macon, Ga., for $5,000.

JOHN RABUS,
TAILOR
16 WEST BERRY STREET

PRESENTS compliments and invites you to examine new effects in

WOOLENS

Scotch Suitings, Confined Novelties.

..At Less than Cost..

Going Out of Business.

A Few of Our Many Bargains.

Rogers' Bros. Tea Spoons, $1.35 a set.
Roger Bro.'s Berry Spoons, $1.25.
$10.00 buys a Gent's Gold Filled Watch with Elgin movement, warranted 20 years by reliable manufacturers.
Ladies' Gold Filled Watches with Elgin movements, $7.65.
Cake Baskets, $1.50.
Butter Dishes, $1.00.
A fine lot of Gent's Gold Filled Chain from $1.00 up.
Ladies' Guard Chains, soldered links, $1.50.
Solid Gold Rings from $1.00 up.
A Fine 8-Day Mantle Clock, $5.00.
Buy them now while the selection is good. You cannot afford to miss this opportunity.

P. Sherzinger,
78 Calhoun Street. Established 1865.
Look for Big Sign in Front of Store.

P-E-N-I-N-S-U-L-A-R

Spell It. Pronounce it Ten Times. Now Don't You Forget It.

It is the name of the greatest line of cook stoves, steel ranges and heating stoves in America. They have been sold for many years in the city of Fort Wayne, but hereafter no one will have the line here but the D. N. Foster Furniture Co.

A Guarantee Bond Goes With Every Stove.

As long as you keep this bond you have a written guarantee that if your stove warps or the lids crack or shows any other fault of manufacture, the company will make it good to you free of all expense.

Does Any Other Manufacturer Give You Such a Bond?

MORAL:—Buy only the best—the Peninsular. Avoid trashy, light stoves. They will not stand the test of natural gas.

We propose to do the stove business of Fort Wayne, for we shall do it better, sell stoves cheaper and give a better guarantee upon them than anybody else.

Don't You Think of Buying a Stove or Range Without First Seeing Ours.

Mr. George Gick, long with H. J. Ash and Pickard Bros., an expert stove man, has charge of that department and will be glad to assist you in any way he can in making your selections.

FOSTER
Furniture & Carpet Co.

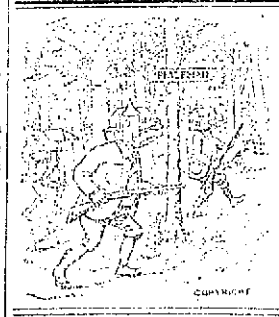

HOUSE HUNTERS.

"THE WOODS ARE FULL OF THEM."

Give over the unnecessary search—call at Louis F. Curdes' real estate office, and from the lists shown you, it's more than likely you'll get just what you want to buy, sell or trade. I act as agent for many excellent properties and will be glad to aid you in every way to obtain a home to your liking.

Louis F. Curdes,
PIXLEY-LONG BLOCK.

DOING THEIR DUTY

SCORES OF FORT WAYNE READERS ARE LEARNING THE DUTY OF THE KIDNEYS.

To filter the blood is the kidney's duty.

When they fail to do this the kidneys are sick;

Backache and many kidney ills follow.

Urinary troubles, diabetes.

Doan's Kidney Pills cure them all.

Fort Wayne people endorse our claim.

Mrs. Anna Long, of 30 Wells street, says: "I suffered a great deal with backache and other symptoms of kidney trouble not necessary to mention, but the first few doses of Doan's Kidney Pills, sold at Meyer & Co.'s drug store, relieved me and I was soon cured. A number of my neighbors also used the remedy and all of them speak of it in the hightest terms."

For sale by all dealers. Price 50 cents. Foster-Milburn Co., Buffalo, N. Y. Sole agents for the U. S.

Remember the name Doan's and take no substitute.

ENGRAVING.

Filler cards, name only, latest style, for 50c. This includes the plate. Send us your plate and we will print you 100 cards for 50c. Satisfaction guaranteed. Wedding invitations in proportion.

Buckeye Engraving Co., ELYRIA, OHIO.

BULK GARDEN SEEDS

Fresh and Reliable

FLOWER SEED.

Largest Variety in the City.

LAWN GRASS SEED.

Cheaper than Sod.

Bulbs, Roots, Tubers. Everything in the seed line at

BASH'S SEED STORE.

Dr. Bulson,

Office and Residence, 55 West Wayne Street, FORT WAYNE.
PRACTICE LIMITED TO DISEASES OF
EYE, EAR, NOSE AND THROAT.
GLASSES ADJUSTED.

WHY SUFFER?

THE EUREKA BUNION SHIELD

affords immediate relief. Draw outline of bare foot, holding pencil straight up, marking with a X the point where the shoe hurts, either left or right side. Send $1.00 and we will mail you a pair.

EUREKA BUNION SHIELD CO., ELYRIA, OHIO.

MASONIC TEMPLE

TUESDAY, APRIL 23,

Twelfth Year of

AIDEN BENEDICT'S

"Fabio Romani."

A Romantic Melo-drama adapted from Marie Corelli's "The Vendetta."

Prices 25c, 50c and 75c.

MASONIC TEMPLE

WEDNESDAY, APRIL 24,
Big Production,

A Jay from Jayville.

Two brass bands and orchestra.
Prices—10, 20, 30 and 50c.

MASONIC TEMPLE.....

Just One Night,
FRIDAY, APRIL 26,
THE LEADERS,

Primrose and Dockstader

AND THE IDEAL MINSTREL COMPANY OF THE WORLD.
Prices—25c, 50c, 75c and $1.00.
Seat sale Wednesday.

MASONIC TEMPLE.....

SATURDAY, APRIL 27,
Mystery Supreme! The Great

KELLAR

The astounder of all nations; presenting many extraordinary novelties in the magic art.
A series of new and startling illusions, surpassing anything hitherto accomplished.
Prices—25, 50, 75c and $1.00.
Seat sale Thursday.

Robert Spice.

PLUMBER, STEAM and GAS FITTER ..

48 WEST MAIN STREET.
Office 'phone 261. Residence 1047

Louis Meyer and family have returned from a visit in Kendallville.

VOLUNTARY RELIEF

PENNSYLVANIA ISSUES INTERESTING STATEMENT.

PAID OUT $36,000 IN MARCH

NEARLY $4,000 DISBURSED IN FORT WAYNE.

SOME FAST TRAIN RUNS

GREAT NORTHERN MARKS UP A NEW RECORD.

The advisory board of the Pennsylvania Voluntary Relief association, of which Fred G. Olds, of this city, is a member, is holding its quarterly meeting in Pittsburg today. For the first time representatives of the Grand Rapids and Indiana and the Vandalia roads are attending the meeting. Business of unusual importance will come up for consideration, not the least of which will be a question that will quite likely result in adding a lot of names to the pension lists. The association is in a most prosperous condition, embracing in its membership a very large per cent. of the employes on all branches of the lines west of Pittsburg. Supt. F. C. Thayer has just issued his March bulletin, showing the disbursements in death, accident and sick benefits during that month. From it we learn that there were disbursed among the employes of the western division of the Pittsburg road, which includes the line between Chicago and Crestline, $3,441.30. Included in this sum are $500 paid to the heirs of the late Peter Harber and a like sum paid to the heirs of the late Thomas Tiernan. The Grand Rapids and Indiana employes, whose branch of the association cannot be said to be fully organized, came in for a big share of the disbursements in March, the amount paid to them being $1,365.30. The total disbursements on the Pennsylvania lines west of Pittsburg during the month of March were $36,040.50.

ESTABLISHED NEW RECORD.

As a result of the recent snow storms, which retarded freight movements, the freight handlers at the Pittsburg warehouse had their hands full yesterday, when they handled 201 carloads of freight during the usual working hours. In the number of cars this beats the best previous record by one and comes near the best tonnage record, if it does not pass beyond it. There were handled yesterday 750 tons. As stated, this immense business was due to the partial suspension of traffic Saturday and Sunday.

NINETY MILES AN HOUR.

The correspondent of the Chicago Record-Herald, writing from St. Paul under date of yesterday, graphically describes a fast run. He says: "Ninety miles an hour on the Northwestern fast mail from Chicago to St. Paul was made by the train arriving here this morning. The train was heavy and when it arrived at Fairchild, Wis., the engineer found he was seven minutes behind schedule time. From Fairchild to Augusta is nine miles; the track is straight and the grade perfectly level. It is here that time is often made, but it is said that no such speed was ever made as that recorded by the operator at Augusta.

"'Fast mail seven minutes late,' was the information ticked off to him by the operator at Fairchild. Having obtained the exact time that the train flashed by the station at Fairchild the operator at Augusta held his watch to time the train as it went by his window. In four minutes a cloud of dust was seen down the track growing larger and larger as it approached, but nothing could be seen of the train. It went past with a deafening whirl and was immediately lost sight of in the distance, heading for St. Paul. Watchers at the station fled from the platform to avoid the danger of suction and from a window caught a mere glimpse of the locomotive as the big machine shot into sight and vanished. It was found that the running time between Fairchild and Augusta was exactly six minutes."

INTO NEW HANDS.

The control of the Mexican Central has passed from the original owners into the hands of New York capitalists and a new set of officers is likely to follow the meeting of stockholders in New York May 1.

NEW STATEN ISLAND ROAD.

Ground was broken on Friday last for the New Jersey and Staten Island railroad, General Manager Davis turning up the first spadeful of earth. Half a million of the $10,000,000 capital stock has been subscribed and paid in, and the bonds have been underwritten. Negotiations are pending with the Pennsylvania and two other trunk lines for traffic contracts. It is the intention of the new road to accomodate all trunk lines having New Jersey terminals, so that freight and passengers to and from Long Island can be handled without lighterage.

M. App.

Nothing more up-to-date can be had in FOOTWEAR than our SPRING Styles

...IN...

Patent Vici Kid
Patent Calf Skin

Button or lace
Boot or Oxford.

M. App,

106 Calhoun St.

INCREASED CAPITAL STOCK.

The directors of the Missouri Pacific railroad at a meeting in New York yesterday authorized an increase of $30,000,000 in the capital stock, making the total authorized issue $100,000,000. A stockholders' meeting will be held shortly to ratify this action.

VAN HORNE'S CUBA ROAD.

Sir William Van Horne has found a way to prosecute his railroad enterprises in Cuba that is effective, but expensive. By virtue of a special enactment, never repealed, owners of land are empowered to construct railroads thereon without restraint. The object of the law was to enable planters to expedite the marketing of their crops. Taking advantage of this law, Sir William has purchased and is still purchasing whole farms along the route of the trunk line he has planned from end to end of the island. The previous owners had in many cases constructed lines across their plantations, and these will be utilized by Sir William.

THE MORRIS FUNERAL.

Great numbers of members of the Masonic fraternity and railway men attended the funeral of the late Engineer William B. Morris, which occurred at 2 o'clock this afternoon. Many friends of the deceased from Stony Island and Bellevue came to attend the sad ceremonies and pay this last tribute of love to a departed associate. Included in this party was Master Mechanic George James. Every Nickel Plate trainman and engineman who could be spared from road service was in attendance at the funeral, and many employes of other Fort Wayne lines were there also. The Brotherhood of Locomotive Engineers was especially well represented.

MARION EXCURSION.

If proper encouragment is given, the Wabash may run an excursion to Marion, Ind., on Sunday, May 5. The Fort Wayne and the Marion base ball clubs play in that city on that date and some of the lovers of the game are endeavoring to get the Wabash to run the excursion. If they can make it appear that such an excursion will be well patronized it will take place. Huntington is greatly interested in the matter and if an excursion takes place that city will contribute a large per cent. of the crowd. Col. R. G. Thompson, district passenger agent, is now investigating the proposition.

MR. HILL'S FAST RIDE.

The train which brought President James J. Hill from Seattle—arriving at St. Paul at 12:55 on Saturday—made the run from Seattle—1,823 miles—in forty-five hours and fifty minutes. The regular time of the "limited" is sixty-six hours. From Seattle to Spokane the train consisted of four cars and for the remainder of the trip of three. No special effort to make fast time was made until after Spokane was passed. Between Cut Bank and Havre is a straight stretch of 126 miles. On this the speed of the train crept up to seventy, then to eighty and finally to a maximum of 84.6 miles per hour. At some points the vibration was so great that Fireman Gardner was not able to keep his feet and was compelled to sit down in the gangway as he fed the furnace. This phenomenal rate of speed was not, of course, continuous, but it was figured out on arrival at St. Paul that, including all stops and delays, the train had made the run from Seattle at an average of forty miles per hour, breaking it is claimed all records. The best previous run between St. Paul and Seattle was that made by Vice President Kendrick's train in 1896, when the distance was covered in fifty-five hours. President Hill said the trip might have been made in forty hours but that it was not considered necessary as his only object was to bring the train to St. Paul in time for Edward Tuck and A. T. French to connect with the train for Chicago, as Mr. Tuck desired to sail from New York for Paris on Monday.

INDUSTRIAL NOTES.

W. R. Cowell and G. S. Bates, Pittsburg firemen, are sick and off duty.

Charles Malcomb and Ed Mullen, yard brakemen on the Pittsburg, are sick and off duty.

W. W. Todd is in Chicago today, looking after some Pennsylvania company business.

Nickel Plate Brakeman W. B. Pierce has gone to Plymouth to visit his grandmother a few days.

Fireman J. Anderson, of the Nickel Plate, has been assigned to engine 17, with Engineer Furlong.

Stuart Rehrer went to Cambridge, Ohio, this morning on business for the Fort Wayne Electric company.

Henry Mayland resumed his duties at the electric works this morning after being on the sick list awhile.

A. Hamm, machinist, has returned to his duties in the Pittsburg round house. He had been sick two weeks.

W. Zellers has resigned his position in the east shops of the Pennsylvania company. He has a better position.

S. J. McCann, A. Wilson, C. H. Seibert and M. K. Griffith, Pittsburg shopmen, are off duty on account of sickness.

S. D. Kramer, superintendent of the Lima division of the Lake Erie and Western, has resigned to go into other business.

Ed McDonald, road foreman of engines on the Panhandle, left this morning for Logansport, after a visit with his family.

Jacob Waldschmidt, of the Pittsburg planing mills, is taking a day off duty to assist in moving his family and household goods.

O. J. Wilson resumed his place at the desk at the Wabash shop offices this morning, after a brief absence on account of sickness.

Brakeman A. A. Sanders has resumed his duties on the Nickel Plate after a few days' absence, looking after some private business.

Nickel Plate Conductor G. H. McCormick, who was off duty on account of sickness in his family, reported for work yesterday.

Engines 147 and 190, just out of the Wabash shops, left the city this morning for the middle division, where they will go into service.

President S. Fish, of the Illinois Central road, will pass through the city this evening on Pennsylvania train No. 9, en route to Chicago.

A. C. Davis, of the motive power department of the Pennsylvania road, has returned from Pittsburg, where he spent a week in a business way.

Among the homeseeker excursionists today was Andrew Johnson, who will extend his journey to the Pacific coast and be absent about a month.

Among the shipments from the electric works this morning were a 1,000-light dynamo to New York and a switchboard outfit for Ensley, Ala.

F. Galland and J. A. Sachreiter resumed work in the Pittsburg round house this morning, after an absence of a few days on account of sickness.

H. J. Blankenbaker resigned as a brakeman on the Nickel Plate road yesterday. He has been offered a conductorship on another road and will soon leave for his new position.

Conductors Casey and George Auer and Brakemen Bert Brown, E. J. Girard and H. L. Dinklage, who were off duty for various reasons, reported for work on the Pittsburg road yesterday.

Conductors H. B. McCardle, H. A. Bower and Ed Ebert, of the Pennsylvania, are taking a few days lay off. David Rowan, a yard brakeman, got a cinder in his eye and is off pending treatment of the optic.

William B. Kaada, a patternmaker, has taken a position with the Kerr Murray company, where work in that line is exceedingly plentiful at present on account of the firm's patterns being destroyed by fire recently.

F. Reul Baldwin, eastern representative of the Bass Foundry and Machine company, left on the Pennsylvania limited for New York last night. He had been combining business with a visit with his son several days.

One of the aspirants to a government position and who came here to take the civil service examination is Charles Rowe, of Warren, Ind. During his stay in the city he will be the guest of his uncle, W. E. Rowe, night yardmaster of the Wabash.

The officials of the Baltimore and Ohio, the Nickel Plate, the Hocking Valley and the Toledo and Ohio Central met at Fostoria, Ohio, last Friday and decided to put in an electrical interlocking switch system east of that place at a cost of $25,000.

Supt. of Motive Power D. F. Crawford, Chief Clerk Frank Reed and Shop Clerk J. H. Hobrock are in Pittsburg today on business connected with their respective offices.

Engine 46, from the main line of the Lake Erie and Western road, arrived here yesterday and will take its place in the regular service on the Muncie line. It is too small for the heavy traffic of the main line, but plenty large for this branch of the system.

The Nickel Plate is getting the lion's share of the export dressed beef traffic out of Chicago. Last night another train of twenty-four cars loaded with beef, passed through the city over that line. The movement averages about five train loads of meat each week.

V. P. Kohlman, fireman on the Nickel Plate, returned from Bellevue at noon today. He had been there to talk over an approaching event in which a most charmbing young lady and himself will take leading roles. The date is not known outside of intimate friends circles, but it is said to be not very far distant.

William Mills, a commutator builder at the electric light works, is suffering from a peculiar accident and one which for awhile threatened to prove serious. In his work he employes chloride of zinc and in some manner some of the compound got into his eyes, causing great pain and threatening the sight. He called in medical aid and the poison was soon eradicated, though not before it had badly inflammed the eyes.

FINK-NOLL.

Miss Loretta Noll and Frank Fink were united in marriage at the Cathedral this morning, the ceremony being performed at 9 o'clock by Rev. John Noll, of Kendallville, a brother of the bride. The attendants were Miss Katz Smith and Joseph Fink. A large number of the friends of the young people witnessed the ceremony. At the conclusion of the services, the bridal party repaired to the home of the bride on East Jefferson street, where an elaborate wedding repast was served. The bride is a daughter of John G. Noll and the groom is a son of Mr. and Mrs. Frank H. Fink.

Things are what they seem and prices the lowest at Dallas F. Green's, Arcade Jeweler.

NOTICE TO TAXPAYERS.

Inasmuch as May 6 next will positively be the last day for the payment of city and county taxes without the penalty imposed by law, I will keep the office open next week, beginning with Tuesday, April 30, from 7 until 9 o'clock p. m., for the receipt of taxes in order to accommodate people engaged during the day.

J. H. ROHAN,
County Treasurer.

April 22, 1901. d23-7t-w1t

We make a specialty of gentlemen's rings; have a larger assortment and a better line than you will find in cities much larger than Fort Wayne. Dallas F. Green, Arcade Jeweler.

TAKE NO RISKS

A moth is a very small insect, but he's industrious; he can do a lot of damage in a short time.

Tar Camphor----in Balls 10c lb.
Germ Camphor,

Borax for ants, phosphorus paste for roaches, Creoline-Pearson for fleas on dogs and cats.

We have everything that's approved as an insect destroyer.

Ranke & Nussbaum,
DRUGGISTS, 88 CALHOUN ST.
WE SELL FLOORSHINE.

Hundreds of People Delighted

Who were fortunate enough to attend our grand package sale. Many hundreds more, however, called in the afternoon and evening, only to learn that the last of the 1,000 packages were sold at 12:05 Saturday noon.

The names of the most fortunate ones who secured the Diamond Ring, Parlor Clock, Silver Tea Set, etc., have been published. In addition many more received alarm clocks, 1847 Rogers' Teaspoons, Sterling Silver Teaspoons, elegant cut glass tumblers, etc., making this sale an event long to be remembered.

J. L. Sievert,

Wholesale and Retail Optician and Jeweler,

79 Calhoun Street.

ED. H. GILLMAN,

Detroit's Most Popular Citizen, tells how

SMITH'S

Green Mountain Renovator

CURED HIM OF BILLIOUSNESS AND LIVER TROUBLE.

There is no man in Detroit today who enjoys a larger acquaintance or greater popularity than Ed. H. Gillman. He has never sought or accepted political preferment, but his friends are legion and no one can become acquainted with his genial, kindly nature without feeling his magnetism and appreciating his honesty.

The first of the year Mr. Gillman was not at all well; he was advised to use our SMITH'S GREEN MOUNTAIN RENOVATOR, and here is what he wrote on February 27th to the proprietors:

"It affords me pleasure to advise you of the satisfactory results which I have derived from the use of your Green Mountain Renovator. I have found it an excellent remedy for billiousness and liver troubles. As a system tonic it far excels anything I have ever used, and I cheerfully recommend it to anyone who is run down in health and requires a safe and effective remedy that will purify the blood and place all the vital organs in a healthy condition.

Yours very truly,
"ED. H. GILLMAN."

We have never sold a medicine in which we have greater confidence or which has given more universal satisfaction. It has certain advantages which we want our patrons to know about. It does not contain one poisonous drug, no opium, morphine, cocaine, mandrake, aloes or other poisons. It is made from the purest, most powerful herbs known to medicine and it comes from the Green Mountains of Vermont. We wish everybody who needs a spring medicine to purify the blood, clear out the system and strengthen the nerves would let us sell them a bottle of Smith's Green Mountain Renovator under an absolute guarantee to refund every cent of their money if a trial does not do all we claim for it. Call on us and let us show you the Renovator. We are always glad to give you a sample if you desire it.

Ranke & Nussbaum, Sole Agents,

88 Calhoun Street, Fort Wayne, Ind.

Have You Been Thinking of Buying a Lawn Mower....

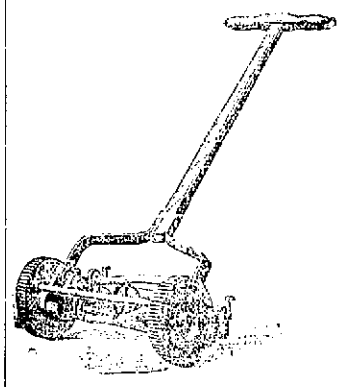

Call and see our new line of...

"New Quaker City" Westfield

and the

Great American Ball Bearing Lawn Mower.

Call and see our Lawn Mowers Before you buy.

H. PFEIFFER & SON,

PHONE 484. 9 E. COLUMBIA ST.

Lowe Bros. Paint---Lawn Fences.

WHEN OTHERS FAIL, CONSULT .....

DR. WENGR,

SPECIALIST,

25 years European and American hospital and private practice experience for all Desperate, Chronic, Nervous and Private Diseases of Head, Nose, Throat, Lungs, Liver, Kidney, Stomach, Heart, Bowels, Bladder, Blood, Skin, Eye, Ear and Sexual Diseases.

Kidney and Urinary weak back, pain in side, abdomen, bladder, sediment in urine, brick dust or white, painful arduous. Bright's disease and all diseases of the bladder.

Private Diseases—Gleet, Gonorrhoea, Inflammations, Discharges, Strictures, Weakness of Organs, Syphilis, Hydrocele, Varicocele and kindred troubles quickly restored.

Lost Manhood and all its attending ailments, both young, middle-aged and old men. The awful effects of early indiscretions, producing weakness, nervous debility, night emissions, exhausting drains, pimples, bashfulness, loss of energy and weakness of both body and brain. Cancers, Tumors, Piles cured without knife or pain.

Do not let timidity or prejudice keep you from calling

OFFICE DAYS:—Thursdays, Fridays and Saturdays.

Sunday hours, 2 to 4 only.

Dr. N. R. Wenger,
126 Calhoun Street,
FORT WAYNE, IND.

$35 to $50 Buys ...a.... MANSON Bicycle

IF DEFECTIVE PARTS ARE FOUND IN THE MANSON BICYCLE WE WILL REPLACE FREE AND PAY ALL EXPRESS CHARGES

Other Makes $15 to $25

ANY TIRE, SADDLE, GEAR AND BAR.

BICYCLE TIRES $1.50 AND UP. REDUCTION ON BICYCLES IF PAID FOR CASH.

HIGH GRADE SECOND-HAND BICYCLES $3 to $10.

BROSIUS & BROSIUS 31 CLINTON STREET FORT WAYNE, IND.

RURODE'S.

Look Sharp and Buy Right.

There's a Big Difference in Stockings. . . . . .

We are sole agents in Fort Wayne for the justly celebrated Onyx brand of hosiery, and show as well a complete line of our home product—the Wayne Knit Hosiery. These goods have stood the test of time and for general excellence in all the points that makes satisfactory hosiery cannot be equaled. We offer for your consideration some special values at special prices.

Women's fast black Egyptian cotton hose in plain black, black with white foot and split sole, all with high spliced heel and double sole, the best value in the world for the price, 25C A PAIR

Women's Lisle Thread fast black hose, unusual at the price, 25C A PAIR

Women's fast black hose, Richelieu and Rimbrandt, ribbed and lace effects, 25C A PAIR

Women's fancy hose in swell new styles, stripes, polka dots and figures, all the pretty shades. 25C A PAIR

A special line of women's fast black hosiery, cotton and lisle, plain and drop stitch, extra splicings where most needed. 3 PAIR FOR $1.00

Fancy hosiery, some exceedingly pretty styles in popular shades, 3 PAIRS FOR $1.00

Women's fast black hose in cotton and Lisle, plain and with drop stitch and lace effects, an almost endless variety to choose from, and splendid values, 50C A PAIR

We are showing equally good values in exclusive novelties in fancy hosiery at 75C, $1.00 AND $1.50 A PAIR

Full lines of men's hosiery in blacks and fancy, strong values, at 25C AND 50C A PAIR

Children's ribbed fast black hose, high spliced heel, double sole and knee, special value, 10C A PAIR

Children's ribbed fast black hose, with extra splicings, unusual value at the price, 15C A PAIR

Children's ribbed fast black hose, spliced heel, toe and knee, special price, 3 PAIRS FOR 50C

Extraordinary values in children's ribbed and plain fast black hose in cotton and Lisle, 25C A PAIR

Dainty hosiery for children in open work and lace effects, 25C AND 50C A PAIR

We make a specialty of infants' hosiery in cotton, cashmere, Lisle and silk, in all the desirable shades, at 25C, 35C AND 50C A PAIR

Something New. . . .

Children's Accordeon Plaited Skirts.

Prettiest garments made for girls. All colors, complete and ready to wear, good quality Henrietta, $3.00 EACH

The Rurode Dry Goods Co.

Try our 2 for 25c Linen Collars....

The only pure linen collar sold in the city for the price.

See us for Spring styles in Hats and Furnishing Goods. Our $2.50 soft and stiff Hat equals any $3.00 Hat sold in the city.

GOLDEN THE HATTER,

COR. CALHOUN AND BERRY.

—THE—

Citizens Trust Company,

Cor. Berry and Clinton Sts.

CAPITAL, $200,000.00.

3 Per Cent. Interest Paid on Deposits . . . . . .

One Dollar

—AND UP—

LOANS—Made on farm and City property at low rates.

THE ALLEN COUNTY LOAN AND SAVINGS ASSOCIATION. Opposite Postoffice.

PAYS 5 Per Cent. Interest on stock. LOANS MONEY at Low Rates, to a friend to rich and poor. Assets $600,000

MONEY TO LOAN

On Real Estate or Personal Security. C. F. Pfeiffer, Rooms 6-7, Bass Block. 2tf

Try The Sentinel Want Columns.

The Matchless Superiority

of Mautner's tailored suits arises from the masterful way the garments are cut, and the sterling excellence of the workmanship. Our suitings include every weave and pattern that fashion demands and that good taste suggests. Every week's steamers bring still newer suiting novelties for Mautner's patrons.

Mautner & Co.

52 CALHOUN ST

The Evening Sentinel.

TUESDAY, APRIL 23, 1901.

OUR TELEPHONES.

Business Office..... 173
Editorial Rooms..... 650

THE WEATHER.

Chicago, April 23.—Forecast for Indiana—Generally fair tonight and Wednesday; warmer in south portion Wednesday; northerly winds, becoming variable.

LOCAL LINES.

The ladies of Trinity English Lutheran church will give a social in the church parlors, Wayne and Clinton streets, on Friday evening. Supper will be served from 5 to 8 o'clock.

John Eggeman has returned to Notre Dame university to resume his studies, after an absence of several weeks on account of illness. Mr. Eggeman is a student in the law department.

The ladies' auxiliary of the Caledonian society is preparing a most interesting program for the entertainment to be given on Friday evening, and some features of unusual interest are down for the night. Ice cream and cake will be served.

Sanitary Officer William Miller has received a letter from his son F. A. Miller, formerly with the Thirtieth regiment in the Philippines, stating that the young man intends to take up his residence in Manila. He is in the employ of the government as a machinist.

In the item concerning the dance given by the high school young people in last evening's Sentinel, the word Saturday was inadvertently omitted, making it appear that the dance was given Sunday evening. The dance took place Saturday night in Hunker's dancing academy.

The condition of Dr. Charles E. Stults, of 81 Wells street, who has been dying from consumption, is such that his death is momentarily expected. A few weeks ago it was thought that the end was near, but the patient rallied and for a time seemed to improve, but lately he has taken a turn for the worse and grows weaker hourly.

LARGE SHIMENT HAVANA PINEAPPLES, LARGE AND RIPE, REDUCED TO 20c EACH.

Florida Strawberries, 30c qut.
Florida Tomatoes, 12½c lb.
Mediterranian Sweet Oranges, 20c dozen.
Large Naval Oranges, 35c dozen.
Large Wax Lemons, 20c dozen.
Cape Cod Cranberries, 10c qut.
Fine Michigan Lettuce, 15c lb.
Cincinnati Spinach, 20c peck.
Fresh Asparagus, 8c bunch.
Also Florida Cabbage, New Potatoes, Wax Beans, Pie Plant, New Beets, Cucumbers, Cauliflower, Radishes and Onions.

WHITE FRUIT HOUSE.

The largest and newest lines of Hats, Flowers, Ornaments, Ribbons, etc., you can find at Mergentheim's, 44 Calhoun St. 2212

BARGAINS IN CANNED GOODS.

Extra Sugar Beet, 3-lb can, 10c.
Extra Bartlet Pears, 3-lb can, 9c.
Cal. Egg Plums, 9c.
Yellow Table Peaches, 12½c can.
Cal. Table Apricots, 14c can.
Sifted Early June Peas, 10c can.
Good Table Corn, 7c can.
Dew Drop Fancy Maine Corn, 11c can.

GREATEST GROCERY CO.,
Elektron Building, Opp. Postoffice.
Home Phone, 315; Bell, 378.

NOTICE TO TAXPAYERS.

When paying taxes be sure and ask for all improvements under 10 year plan. 16-eod-9t

When to be sure, if in doubt, buy your jewelry of Dallas F. Green, Arcade Jeweler.

PALM SALE.

Beginning Monday, April 22nd, and continuing until May 1st, Special Sale of Palms of all varieties, ranging in price from 50c to $5. Souvenirs for everybody at Vesey's Greenhouses, 90 Thompson Ave.

U. S. Stamps

Buy good goods at low prices at these reliable grocers: Keystone Grocery and Meat Market; Ankenbrook & Potthoff, 126 E. Washington St.; Jos. Ankenbrook, 274 E. Washington St.; W. J. Reithmiller, 134 Fairfield Avenue; Dodane & Son, 120 Wells St.; J. J. Reed, 60 E. Columbia St.; Colclesser & Schroeder, 73 Maume Ave., and others.

Stamps and bargains at Boston Store all this week.

PROFESSOR NESBIT TOMORROW.

Prof. N. Hill Nesbitt entertains at the Wayne club tomorrow evening, and the advance sale of tickets is large. "An Evening in Scotland," illustrated, and accompanied by music and readings, will be the attraction for a large audience without a doubt, as Mr. Nesbitt has many warm friends in this city. The admission is only 25 cents and the doors will be open at 7:30.

FRUITS AND VEGETABLES.

Louisiana Strawberries, 20c qt.
Large Havana Pineapples, 23c each
Fresh Florida Tomatoes, 12c lb.
Fresh Hot House Lettuce, 17c lb.
Fresh Spinach, 20c pk.
Fresh Radishes, 2 bunches for 5c.
Large Cal. Naval Oranges, 30c doz.
Medium Cal. Naval Oranges, 25c doz.
Large Wax Lemons, 25c doz.

GREATEST GROCERY CO.,
Elektron Building.
Home Phone, 315; Bell, 378.

GRAND OPENING PAN-AMERICAN EXPOSITION

At Buffalo May 1st. The Nickel Plate road will sell tickets at one fare plus $1.00 for the round trip on trains due at Buffalo at 4:45 p. m., April 30th, 2:05 a. m. and 7:35 a. m., May 1st, 1901, good to return for five days. Write, wire, 'phone or call on C. A. Asterlin, T. P. A., Fort Wayne, Ind., or F. L. Twining, agent, Fostoria, Ohio, or R. J. Hamilton, agent, Fort Wayne, Ind. 23-6t

Fort Wayne Trust Co.

CAPITAL, $200,000.00.

CORNER MAIN and COURT STS.

Pays 3 per cent. interest on certificate and book deposits of $1.00 and upwards.

Loans money on farm and city real estate on a low rate of interest, and on easy payments.

OFFICERS:

Henry G. Paul, President.
Samuel M. Foster, Vice Pres.
Andrew Hoffman, 2nd Vice Pres.
Charles A. Wilding, Secretary.
William Paul, Ass's Secretary.

DIRECTORS:

Samuel M. Foster, Charles S. Eash, George W. Fixley, William E. Mossman, Henry G. Paul, Charles A. Wilding, Andrew E. Hoffman, John C. Peters, William J. Vesey, Louis Fox, John M. Rehm, David Studebaker.

IN JUSTICES' COURTS.

"Kid Mitchell," otherwise known as Nageeb Haneef, the Syrian, now finds himself in a peck of trouble on acount of his pugilistic propensities. At police court yesterday, in defending the honor of his wife, he said he would start a rough house with anybody who offered her any indignities, either by word or action, and the assertion put a whole bunch of the colony on the anxious seat. They know something of Haneef's prowess and realize that a good stiff poke from his right is a bad thing to get mixed up with. Acordingly Habeeb Mirshok, Habeeb Kantoos and Mike Bousura have all filed surety of peace proceedings against the gladiator in Tancey's court.

Justice Tancey was Monday called to settle a case of capias proceedings instituted by Marriam Samora against Elia Sayer, both parties being Syrians. The action was on a note written in genuine Syrian. Everything was lovely until the note was introduced in evidence. The judge turned it upside down, hind part foremost, held it sidewise and looked at it through a smoked glass. Finally he said, "I pass." The note was finally translated into the king's English and the case was settled by finding judgment for the plaintiff for $175.

An affidavit has been filed in Bullerman's court against J. W. Shaw for selling a lottery ticket entitling the holder to a chance in a drawing for a suit of clothes. The clothes are made by scab labor in the east and the suit is brought at the instigation of the tailors' union in the interest of the protection of home industries. A similar case was tried in France's court a few weeks ago.

New Hats arriving daily at Mergentheim's, 44 Calhoun St. 2212

NOTICE!

Get tickets reserved at the Greek Candy Store for "The Shamrock and Rose."

SECOND ANNUAL SPRING

Opening of the Green Trading Stamp Store, 21 E. Wayne St., Thursday and Friday, April 25-26. Bring your stamp books with you to show that you are collecting our stamps and receive a beautiful souvenir. 2213

The Ladies' Society of Bethany Presbyterian Church will give a Birthday Social and Entertainment at the Church this evening.

Rurode Dry Goods Co., Wolf & Dessauer, Colmey & Ripley, Weiker & Nable, Fort Wayne, Ind.

NOTICE!

All persons desiring to claim exemptions on mortgages must file their certificates at the auditor's office this month. Office open every evening this month.

WM. MEYER, JR., Auditor.

2216

LADIES.

G. Schmidt, Merchant Tailor, 57 E. Berry street, has a fine line of ladies' cloths for spring suits and jackets. He makes garments to order at lowest prices. 27tf

GARDEN SEED FLOWER SEED

Seed of all kinds true to name. Do not buy cheap package seed when you can get twice as much fresh bulk seed for the same money.

W. D. Henderson,
67-69 E. Columbia St.
'Phone 144, Main.
Green Trading Stamps with all cash purchases.

The pupils of the International Business college will give a dance in the college rooms on Thursday evening.

Clay Street Vehicle Works,

11 and 13 Clay Street.

Come and see the full line of up-to-date vehicles of all descriptions - - - - - - -

—AT—

ALBANUS BROS.

Now is the time to have your vehicles painted and repaired.

—Home Phone 290.